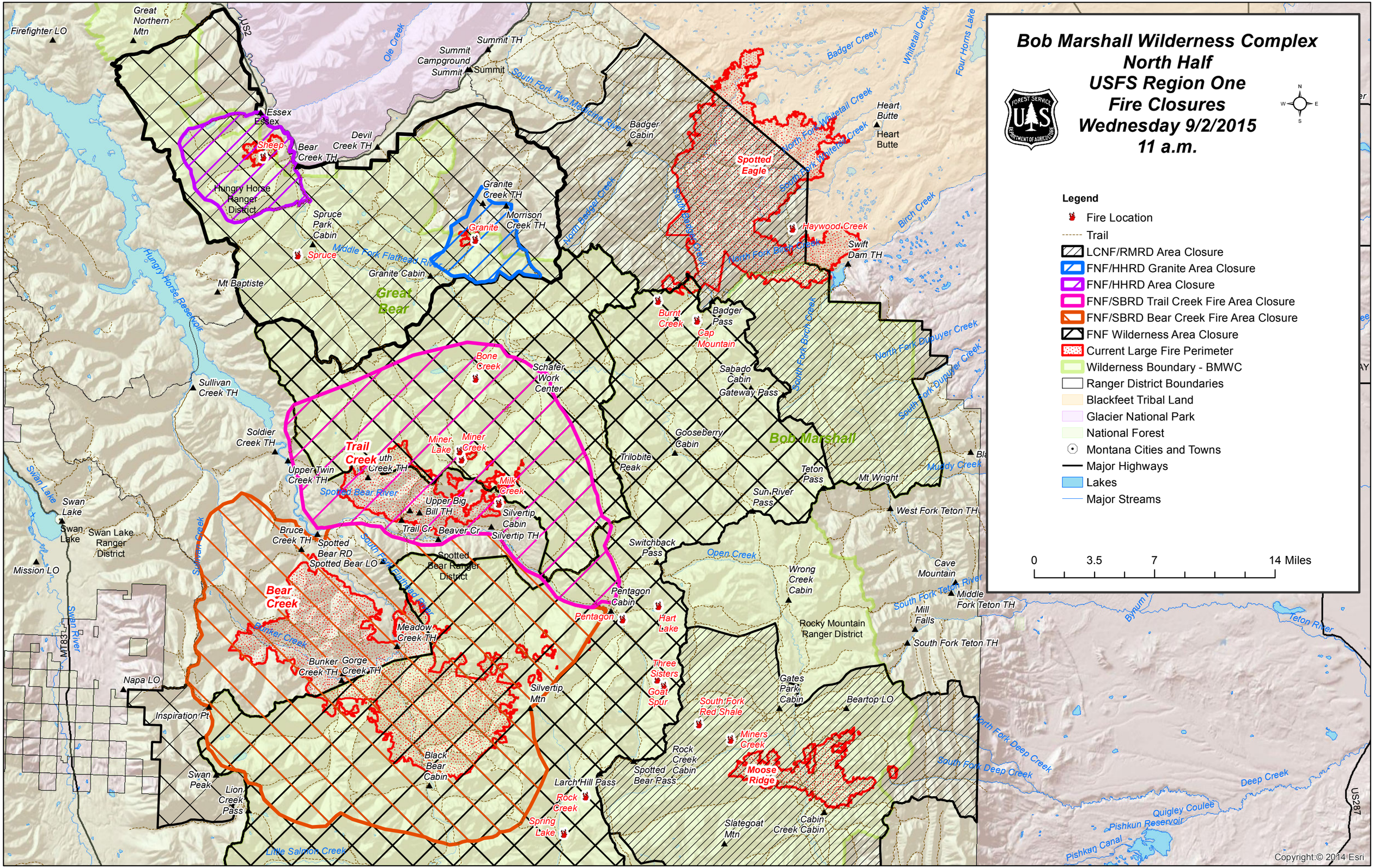
Bob Marshall Wilderness Complex
North Half
USFS Region One
Fire Closures
Wednesday 9/2/2015
11 a.m.
Legend
Fire Location
Trail
LCNF/RMRD Area Closure
FNF/HHRD Granite Area Closure
FNF/HHRD Area Closure
FNF/SBRD Trail Creek Fire Area Closure
FNF/SBRD Bear Creek Fire Area Closure
FNF Wilderness Area Closure
Current Large Fire Perimeter
Wilderness Boundary - BMWC
Ranger District Boundaries
Blackfeet Tribal Land
Glacier National Park
National Forest
Montana Cities and Towns
Major Highways
Lakes
Major Streams
0
3.5
7
14 Miles
Great Bear
Bob Marshall
Trail Creek
Bear Creek
Spotted Eagle
Moose Ridge
Sheep
Granite
Spruce
Bone Creek
Miner Lake
Miner Creek
Milk Creek
Pentagon
Hart Lake
Three Sisters
Goat Spur
South Fork Red Shale
Miners Creek
Rock Creek
Spring Lake
Burnt Creek
Cap Mountain
Haywood Creek
Hungry Horse Ranger District
Spotted Bear Ranger District
Rocky Mountain Ranger District
Swan Lake Ranger District
Copyright:© 2014 Esri

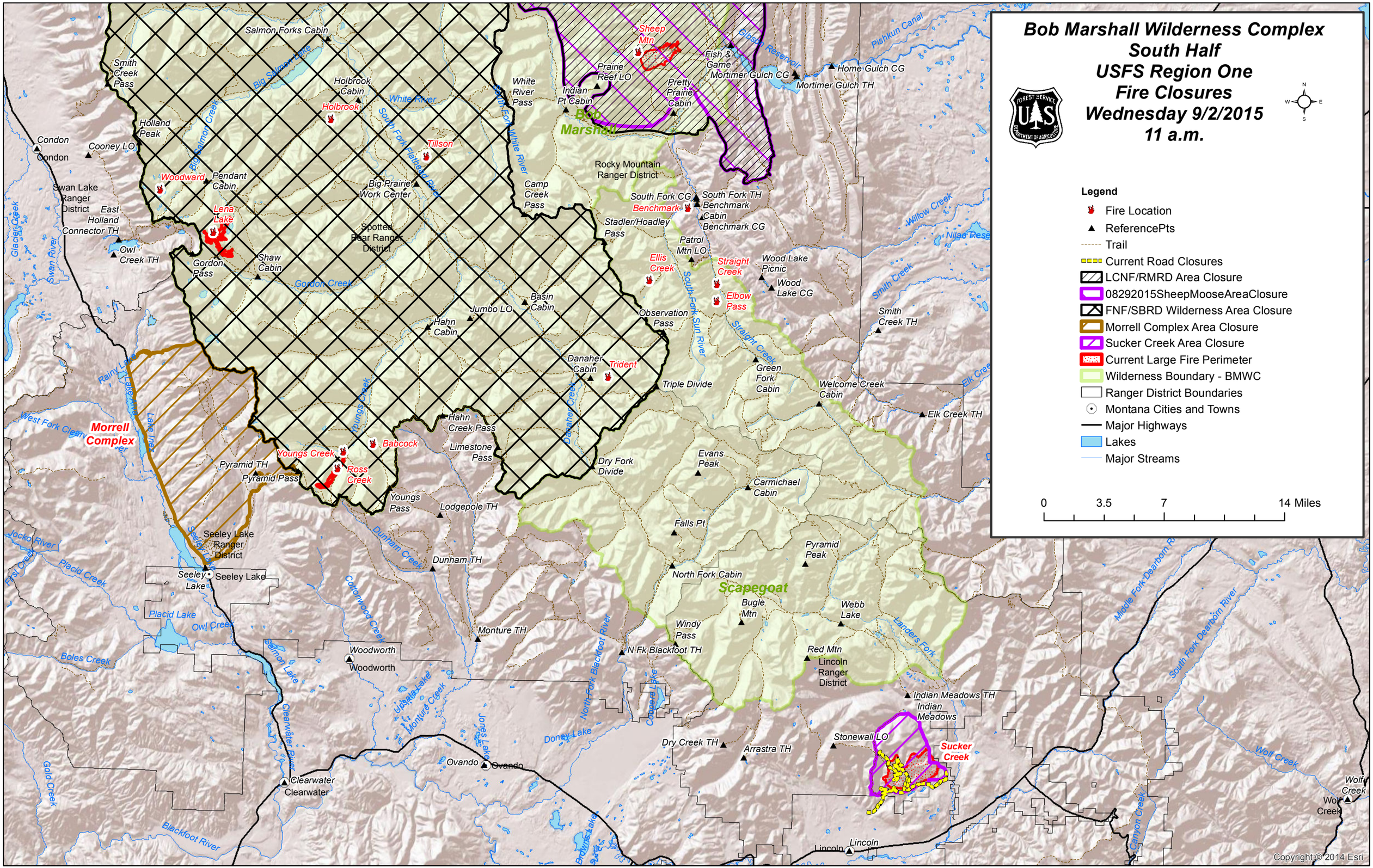
Bob Marshall Wilderness Complex
South Half
USFS Region One
Fire Closures
Wednesday 9/2/2015
11 a.m.
Legend
Fire Location
ReferencePts
Trail
Current Road Closures
LCNF/RMRD Area Closure
08292015SheepMooseAreaClosure
FNF/SBRD Wilderness Area Closure
Morrell Complex Area Closure
Sucker Creek Area Closure
Current Large Fire Perimeter
Wilderness Boundary - BMWC
Ranger District Boundaries
Montana Cities and Towns
Major Highways
Lakes
Major Streams
0
3.5
7
14 Miles
Morrell Complex
Bob Marshall
Scapegoat
Sucker Creek
Sheep Mtn
Holbrook
Tillson
Woodward
Lena Lake
Trident
Babcock
Youngs Creek
Ross Creek
Benchmark
Ellis Creek
Straight Creek
Elbow Pass
Sucker Creek
Rocky Mountain Ranger District
Spotted Bear Ranger District
Seeley Lake Ranger District
Lincoln Ranger District
Copyright:© 2014 Esri