Bob Marshall Wilderness Complex
North Half
USFS Region One
Fire Closures
Saturday 8/29/2015
11 a.m.

Legend

- Fire Location
- Sheep Creek Hwy 2 & Railroad Closure
- FNF/HHRD Granite Fire Trail Closure
- LCNF/RMRD Family Trail Closures
- Trail
- FNF/HHRD Granite Area Closure
- FNF/HHRD Area Closure
- FNF/SBRD Trail Creek Fire Area Closure
- FNF/SBRD Bear Creek Fire Area Closure
- FNF Wilderness Area Closure
- Current Large Fire Perimeter
- Wilderness Boundary - BMWC
- Ranger District Boundaries
- Blackfeet Tribal Land
- Glacier National Park
- National Forest
- Montana Cities and Towns
- Major Highways
- Lakes
- Major Streams

0 3.5 7 14 Miles

Copyright:© 2014 Esri

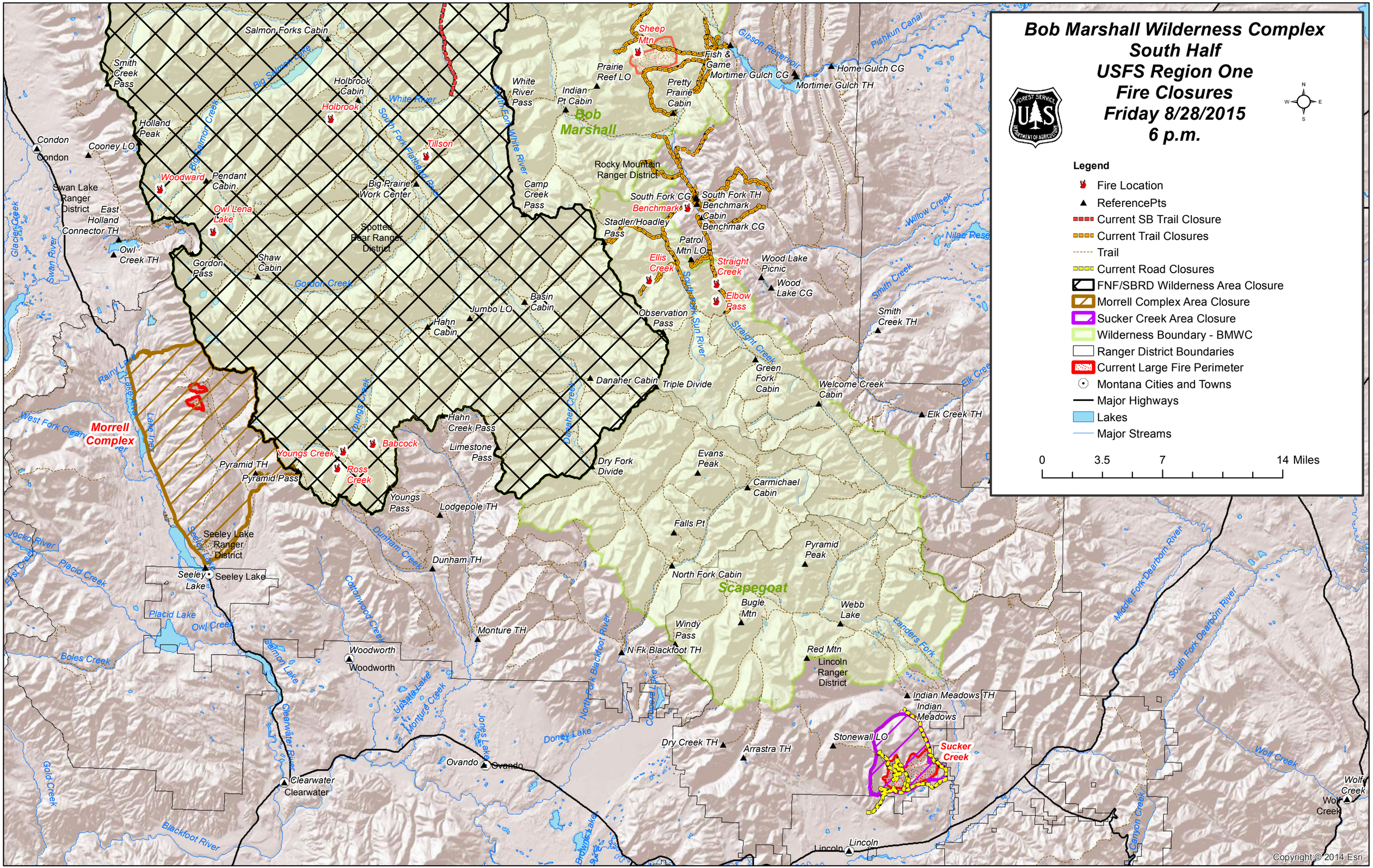
Bob Marshall Wilderness Complex
South Half
USFS Region One
Fire Closures
Friday 8/28/2015
6 p.m.
Legend
Fire Location
ReferencePts
Current SB Trail Closure
Current Trail Closures
Trail
Current Road Closures
FNF/SBRD Wilderness Area Closure
Morrell Complex Area Closure
Sucker Creek Area Closure
Wilderness Boundary - BMWC
Ranger District Boundaries
Current Large Fire Perimeter
Montana Cities and Towns
Major Highways
Lakes
Major Streams
0
3.5
7
14 Miles
Morrell Complex
Bob Marshall
Scapegoat
Sucker Creek
Copyright:© 2014 Esri