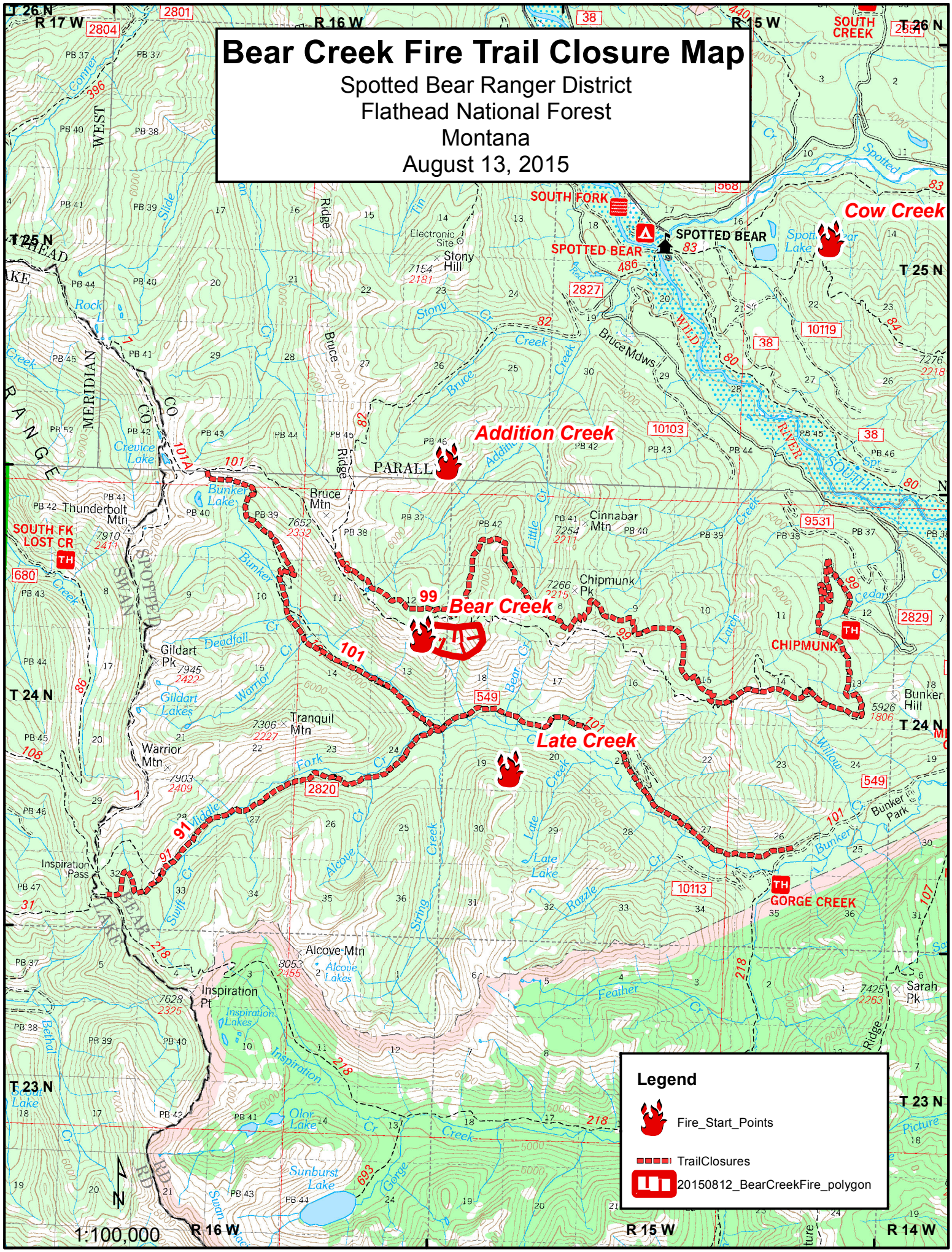
Bear Creek Fire Trail Closure Map
Spotted Bear Ranger District
Flathead National Forest
Montana
August 13, 2015
Cow Creek
Addition Creek
Bear Creek
Late Creek
SOUTH FORK
SPOTTED BEAR
SOUTH FK LOST CR
CHIPMUNK
GORGE CREEK
Legend
Fire_Start_Points
TrailClosures
20150812_BearCreekFire_polygon
1:100,000
R 17 W
R 16 W
R 15 W
R 14 W
T 26 N
T 25 N
T 24 N
T 23 N