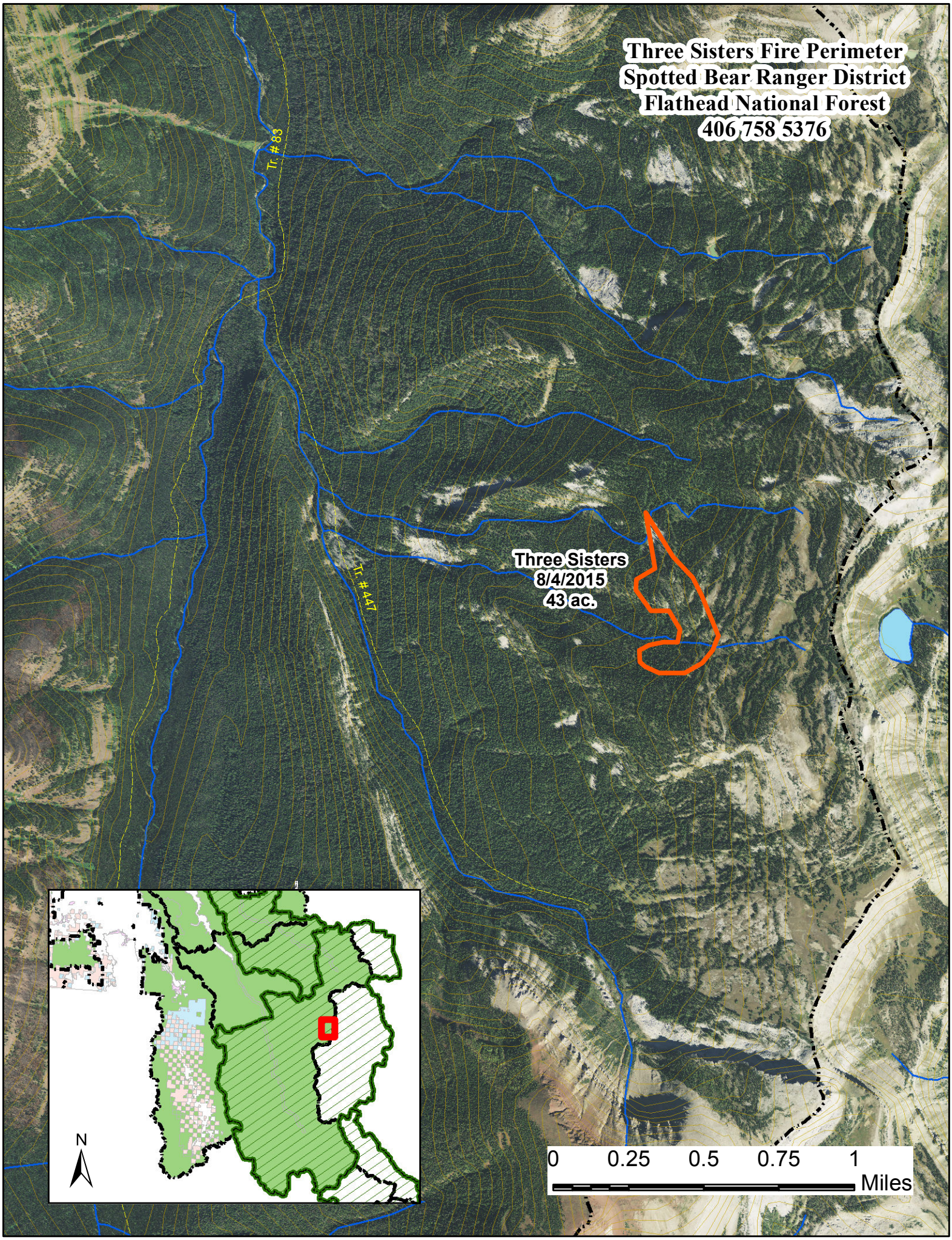
Three Sisters Fire Perimeter
Spotted Bear Ranger District
Flathead National Forest
406 758 5376
Tr. # 83
Tr. # 447
Three Sisters
8/4/2015
43 ac.
N
0
0.25
0.5
0.75
1
Miles