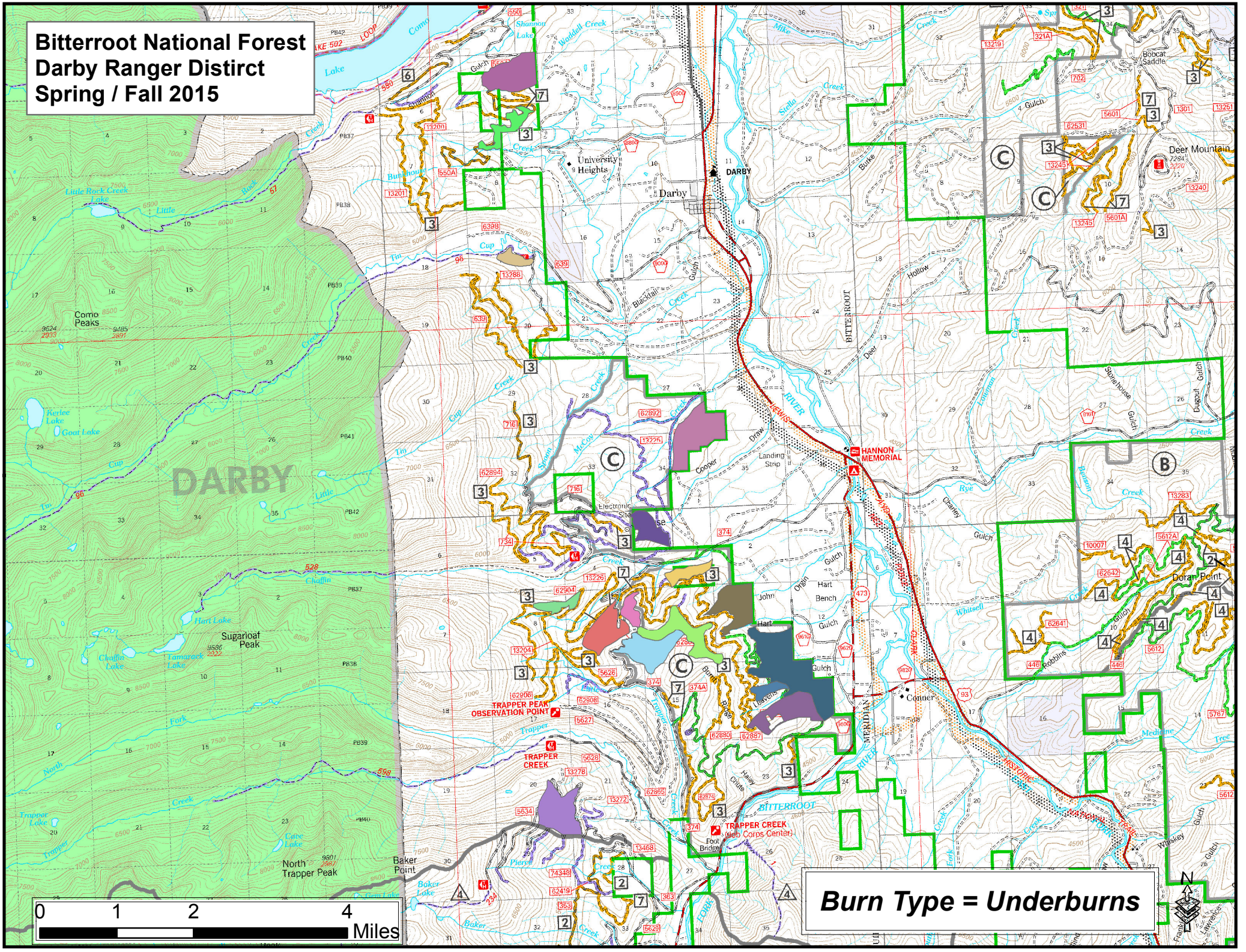
Bitterroot National Forest
Darby Ranger Distirct
Spring / Fall 2015
Burn Type = Underburns
0 1 2 4 Miles
DARBY
Darby
University Heights
HANNON MEMORIAL
TRAPPER PEAK OBSERVATION POINT
TRAPPER CREEK
TRAPPER CREEK (Job Corps Center)
Como Peaks
Sugarloaf Peak
North Trapper Peak
Baker Point
Deer Mountain
Doran Point
Conner
BITTERROOT
MERIDIAN
LEWIS AND CLARK HISTORIC NATIONAL TRAIL
Landing Strip
Electronic Site
Hart Bench
Bobcat Saddle
Shannon Lake
Little Rock Creek Lake
Kerlee Lake
Goat Lake
Hart Lake
Chaffin Lake
Lamarack Lake
Trapper Lake
Cave Lake
Baker Lake
Gem Lake
Pierce
Cooper
Draw
Blacktail
Gulch
Hollow
Deer
Stonehouse
Dugout
Whitsell
Robbins
Medicine
Tree
Whiskey
Chaffin
Trapper
North
Fork
Creek
Lake
Little
Rock
Cup
Tin
Spoon
McCoy
Burnt
Ridge
Leavens
Haley
Chute
Foot Bridge
Burke
Stella
Mike
Waddell Creek
Shannon
Burnhouse
Blackfall
Cooper
Rye
Charley
Whitsell
Medicine
Tree
Lawrence
Franklin
N