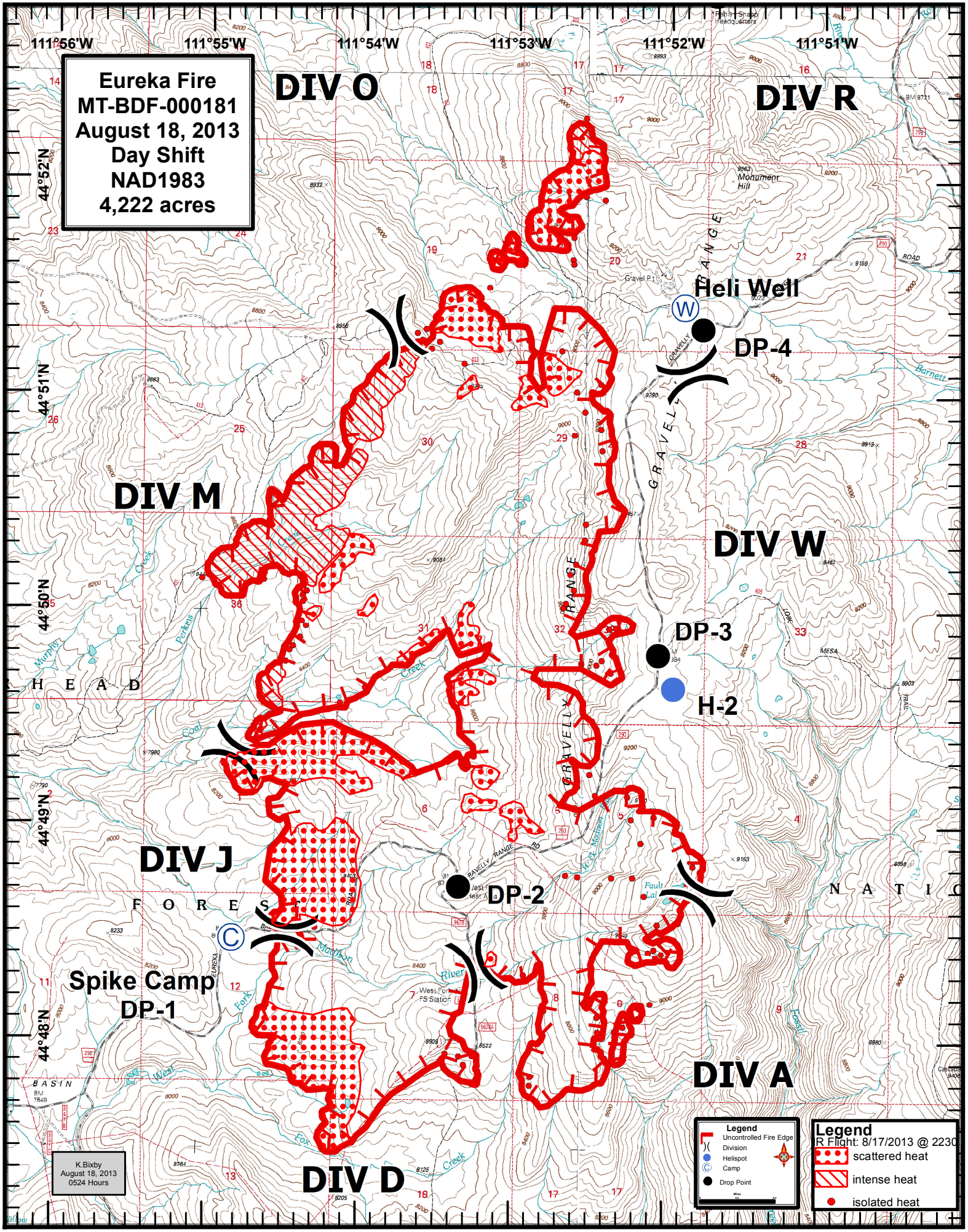

Eureka Fire
MT-BDF-000181
August 18, 2013
Day Shift
NAD1983
4,222 acres
111°56'W
111°55'W
111°54'W
111°53'W
111°52'W
111°51'W
44°52'N
44°51'N
44°50'N
44°49'N
44°48'N
DIV O
DIV R
DIV M
DIV W
DIV J
DIV A
DIV D
Heli Well
DP-4
DP-3
H-2
DP-2
Spike Camp
DP-1
Monument Hill
Gravel Pit
GRAVELLY RANGE
Legend
Uncontrolled Fire Edge
Division
Helispot
Camp
Drop Point
Legend
R Flight: 8/17/2013 @ 2230
scattered heat
intense heat
isolated heat
K.Bixby
August 18, 2013
0524 Hours