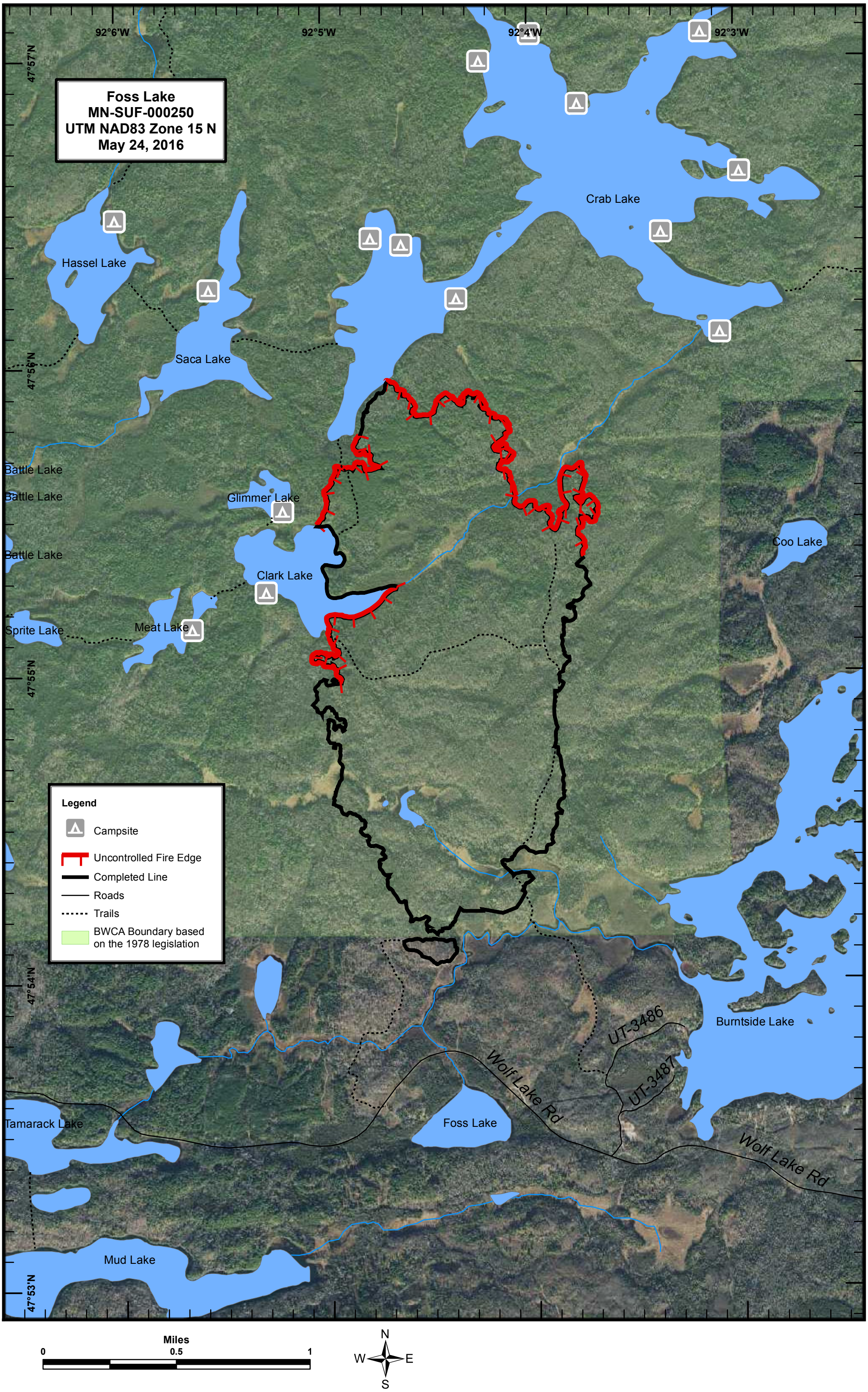
Foss Lake
MN-SUF-000250
UTM NAD83 Zone 15 N
May 24, 2016
92°6'W
92°5'W
92°4'W
92°3'W
47°57'N
47°56'N
47°55'N
47°54'N
47°53'N
Crab Lake
Hassel Lake
Saca Lake
Battle Lake
Battle Lake
Battle Lake
Glimmer Lake
Clark Lake
Meat Lake
Sprite Lake
Coo Lake
Burntside Lake
Tamarack Lake
Foss Lake
Mud Lake
UT-3486
UT-3487
Wolf Lake Rd
Wolf Lake Rd
Legend
Campsite
Uncontrolled Fire Edge
Completed Line
Roads
Trails
BWCA Boundary based on the 1978 legislation
Miles
0
0.5
1
N
W
E
S