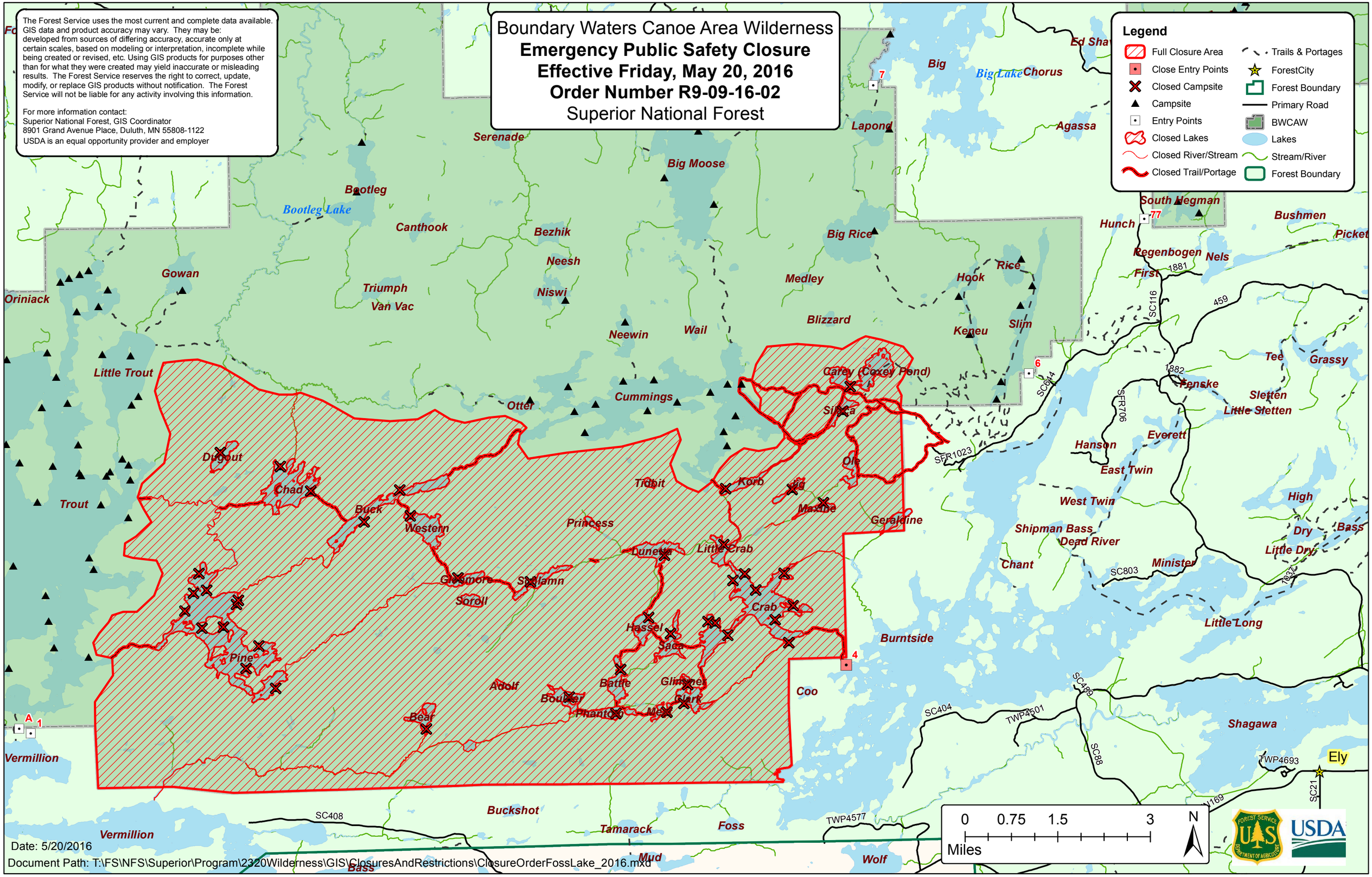

Boundary Waters Canoe Area Wilderness
Emergency Public Safety Closure
Effective Friday, May 20, 2016
Order Number R9-09-16-02
Superior National Forest
The Forest Service uses the most current and complete data available. GIS data and product accuracy may vary. They may be: developed from sources of differing accuracy, accurate only at certain scales, based on modeling or interpretation, incomplete while being created or revised, etc. Using GIS products for purposes other than for what they were created may yield inaccurate or misleading results. The Forest Service reserves the right to correct, update, modify, or replace GIS products without notification. The Forest Service will not be liable for any activity involving this information.
For more information contact:
Superior National Forest, GIS Coordinator
8901 Grand Avenue Place, Duluth, MN 55808-1122
USDA is an equal opportunity provider and employer
Legend
Full Closure Area
Close Entry Points
Closed Campsite
Campsite
Entry Points
Closed Lakes
Closed River/Stream
Closed Trail/Portage
Trails & Portages
ForestCity
Forest Boundary
Primary Road
BWCAW
Lakes
Stream/River
Forest Boundary
Big
Big Lake
Chorus
Ed Shaw
Lapond
Agassa
Serenade
Big Moose
Bootleg
Bootleg Lake
Canthook
Bezhik
Neesh
Niswi
Triumph
Van Vac
Gowan
Oriniack
Little Trout
Trout
Big Rice
Medley
Blizzard
Wail
Neewin
Cummings
Otter
Hook
Rice
Keneu
Slim
Carey (Coxey Pond)
Silica
Ole
Korb
Tidbit
Maxine
Geraldine
Princess
Little Crab
Dunetta
Glenmore
Soroll
Crab
Hassel
Saca
Battle
Glimmer
Clark
Adolf
Boulder
Phantom
Bear
Pine
Burntside
Coo
Vermillion
Buckshot
Tamarack
Foss
Mud
Wolf
Bass
Hunch
South Hegman
Bushmen
Picket
Regenbogen
Nels
First
Tee
Grassy
Fenske
Sletten
Little Sletten
Everett
Hanson
East Twin
West Twin
Shipman Bass
Dead River
Chant
Minister
High
Dry
Bass
Little Dry
Little Long
Shagawa
Ely
SC116
SC644
SFR706
SFR1023
SC803
SC404
TWP4501
SC489
SC88
TWP4693
SC21
SC408
TWP4577
1881
1882
459
1037
0 0.75 1.5 3
Miles
N
Date: 5/20/2016
Document Path: T:\FS\NFS\Superior\Program\2320Wilderness\GIS\ClosuresAndRestrictions\ClosureOrderFossLake_2016.mxd