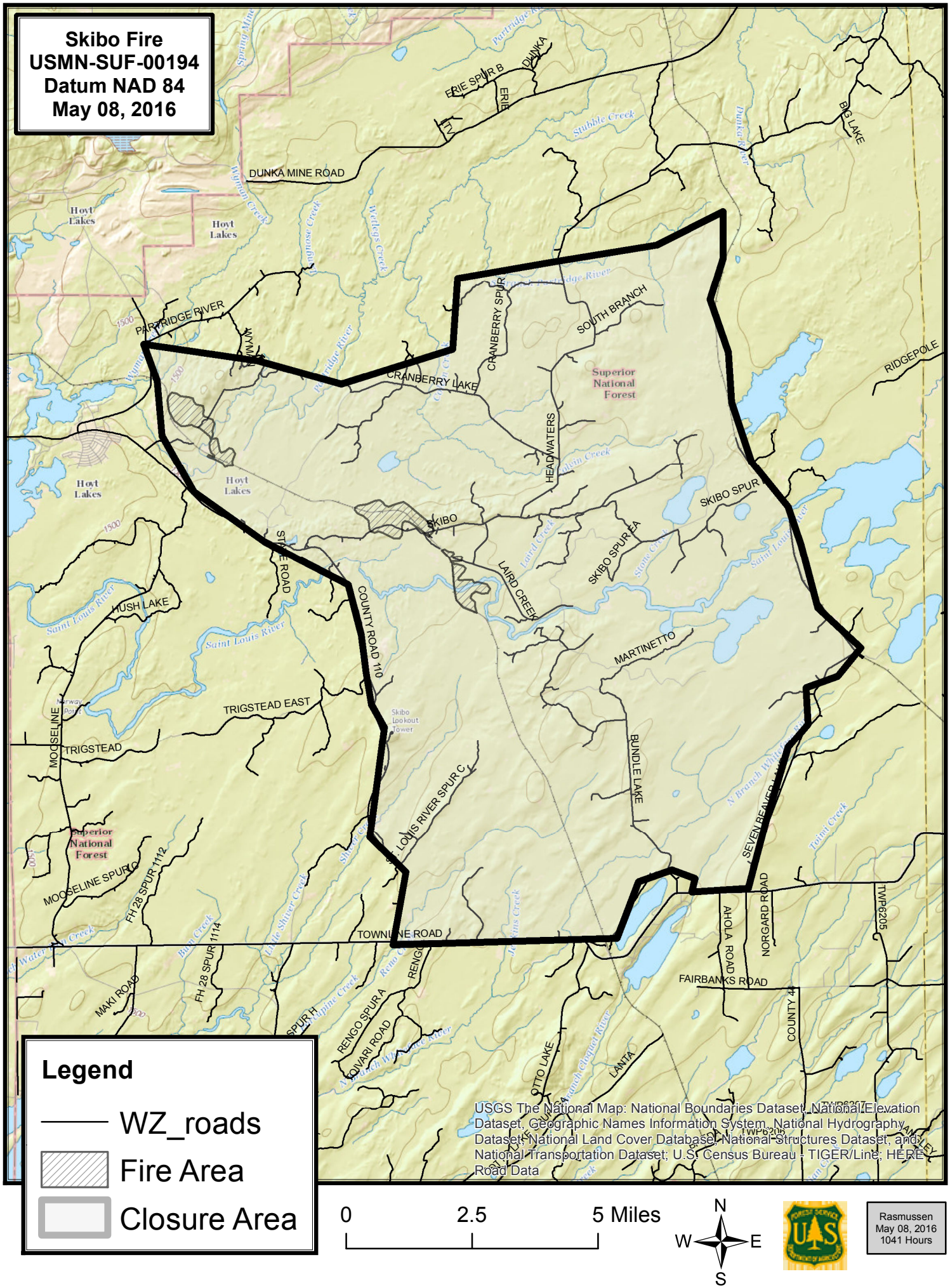
Skibo Fire
USMN-SUF-00194
Datum NAD 84
May 08, 2016
DUNKA MINE ROAD
ERIE SPUR B
DUNKA
ERIE
BIG LAKE
Hoyt Lakes
PARTRIDGE RIVER
CRANBERRY SPUR
SOUTH BRANCH
CRANBERRY LAKE
Superior National Forest
RIDGEPOLE
HEADWATERS
SKIBO SPUR
SKIBO
STATE ROAD
LAIRD CREEK
SKIBO SPUR EA
HUSH LAKE
COUNTY ROAD 110
MARTINETTO
TRIGSTEAD EAST
TRIGSTEAD
MOOSELINE
Skibo Lookout Tower
BUNDLE LAKE
LOUIS RIVER SPUR C
SEVEN BEAVER
MOOSELINE SPUR C
FH 28 SPUR 1112
TOWNLINE ROAD
AHOLA ROAD
NORGARD ROAD
TWP6205
FAIRBANKS ROAD
MAKI ROAD
FH 28 SPUR 1114
RENGO SPUR A
RENGO
COUNTY 44
OTTO LAKE
LANTA
Legend
WZ_roads
Fire Area
Closure Area
USGS The National Map: National Boundaries Dataset, National Elevation Dataset, Geographic Names Information System, National Hydrography Dataset, National Land Cover Database, National Structures Dataset, and National Transportation Dataset; U.S. Census Bureau - TIGER/Line; HERE Road Data
0
2.5
5 Miles
N
W
E
S
Rasmussen
May 08, 2016
1041 Hours