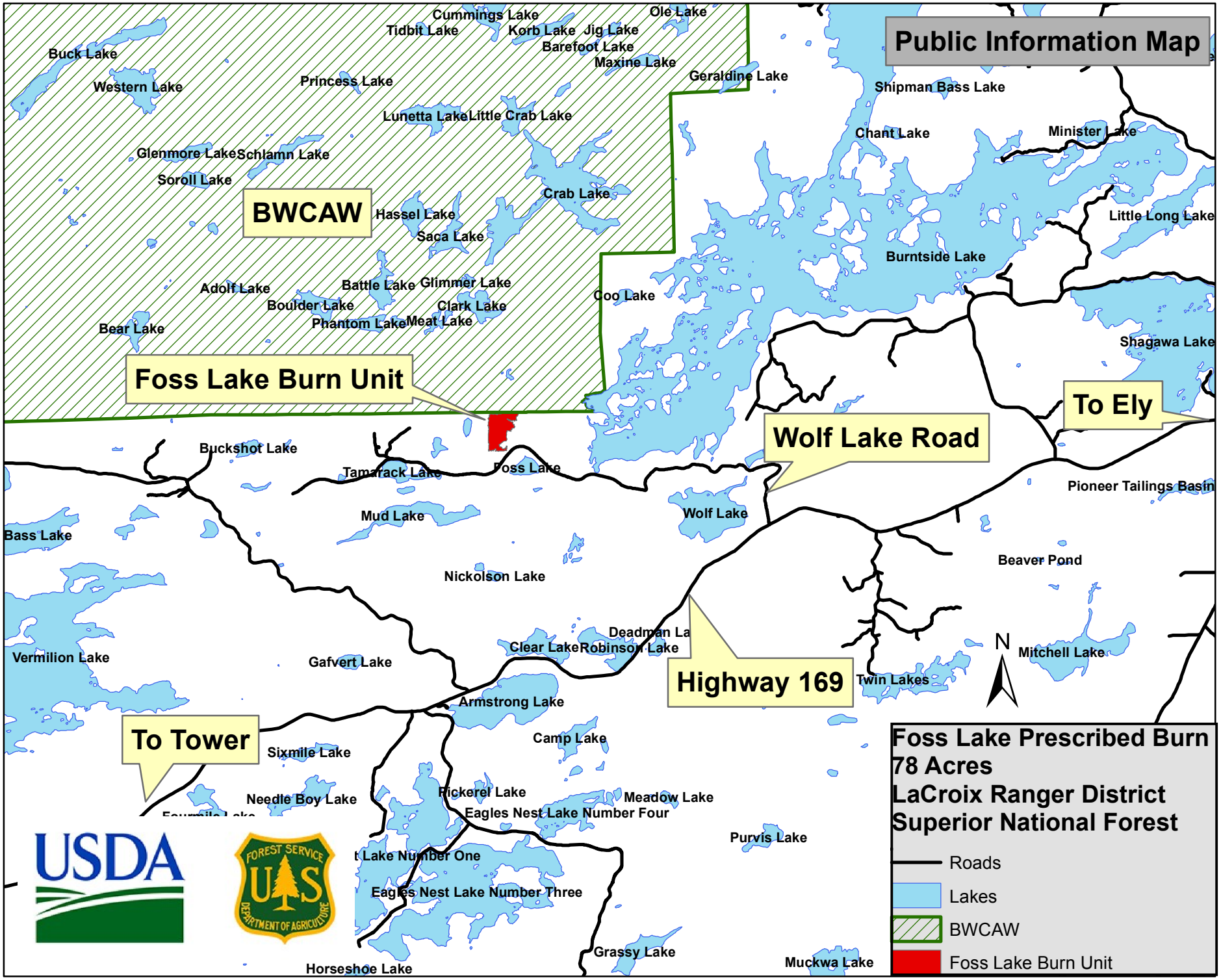
Public Information Map
Cummings Lake
Ole Lake
Tidbit Lake
Korb Lake
Jig Lake
Barefoot Lake
Maxine Lake
Buck Lake
Geraldine Lake
Western Lake
Princess Lake
Shipman Bass Lake
Lunetta Lake
Little Crab Lake
Chant Lake
Minister Lake
Glenmore Lake
Schlamn Lake
Soroll Lake
Crab Lake
BWCAW
Hassel Lake
Little Long Lake
Saca Lake
Burntside Lake
Adolt Lake
Battle Lake
Glimmer Lake
Coo Lake
Boulder Lake
Clark Lake
Phantom Lake
Meat Lake
Bear Lake
Shagawa Lake
Foss Lake Burn Unit
To Ely
Wolf Lake Road
Buckshot Lake
Tamarack Lake
Foss Lake
Pioneer Tailings Basin
Mud Lake
Wolf Lake
Bass Lake
Beaver Pond
Nickolson Lake
Deadman La
Clear Lake
Robinson Lake
N
Mitchell Lake
Vermilion Lake
Gafvert Lake
Highway 169
Twin Lakes
Armstrong Lake
To Tower
Camp Lake
Sixmile Lake
Needle Boy Lake
Pickerel Lake
Meadow Lake
Eagles Nest Lake Number Four
Purvis Lake
t Lake Number One
Eagles Nest Lake Number Three
Grassy Lake
Horseshoe Lake
Muckwa Lake
Foss Lake Prescribed Burn
78 Acres
LaCroix Ranger District
Superior National Forest
Roads
Lakes
BWCAW
Foss Lake Burn Unit
USDA
FOREST SERVICE
U S
DEPARTMENT OF AGRICULTURE