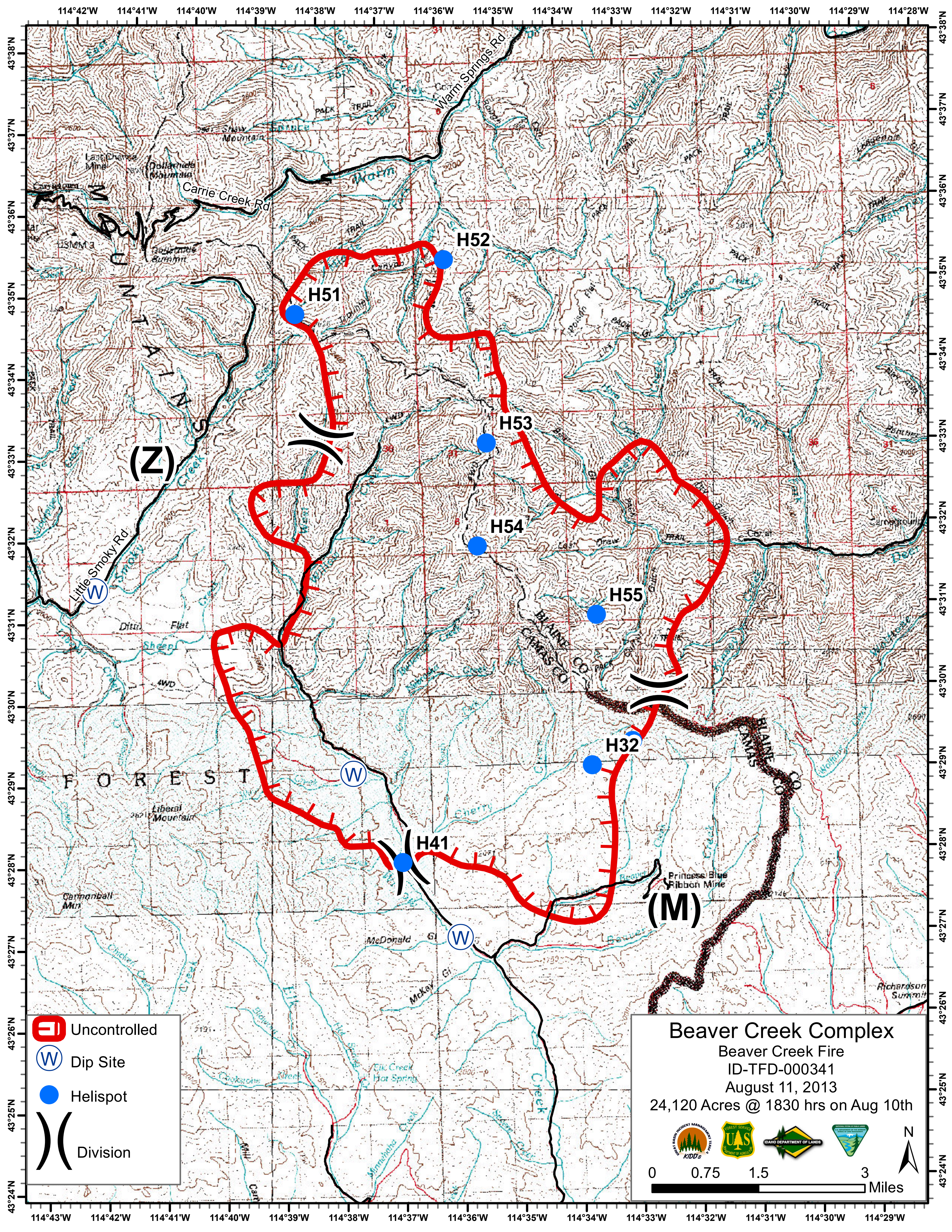

Beaver Creek Complex
Beaver Creek Fire
ID-TFD-000341
August 11, 2013
24,120 Acres @ 1830 hrs on Aug 10th
Uncontrolled
Dip Site
Helispot
Division
0 0.75 1.5 3 Miles
N
H51
H52
H53
H54
H55
H32
H41
(Z)
(M)
Warm Springs Rd
Carrie Creek Rd
Little Smoky Rd
Princess Blue Ribbon Mine
Liberal Mountain
Cannonball Mtn
McDonald
McKay
Ditto Flat
Richardson Summit
F O R E S T
BLAINE CO
CAMAS CO
114°42'W 114°41'W 114°40'W 114°39'W 114°38'W 114°37'W 114°36'W 114°35'W 114°34'W 114°33'W 114°32'W 114°31'W 114°30'W 114°29'W 114°28'W
114°43'W 114°42'W 114°41'W 114°40'W 114°39'W 114°38'W 114°37'W 114°36'W 114°35'W 114°34'W 114°33'W 114°32'W 114°31'W 114°30'W 114°29'W
43°38'N 43°37'N 43°36'N 43°35'N 43°34'N 43°33'N 43°32'N 43°31'N 43°30'N 43°29'N 43°28'N 43°27'N 43°26'N 43°25'N 43°24'N