Castle Rock Fire
Area, Roads & Trails Closure Map
Ketchum Ranger Disrict & SNRA
Sawtooth National Forest
(for Public Safety)
National Forest Order # 0414-00-012

National Forest Closure Area

NORTH

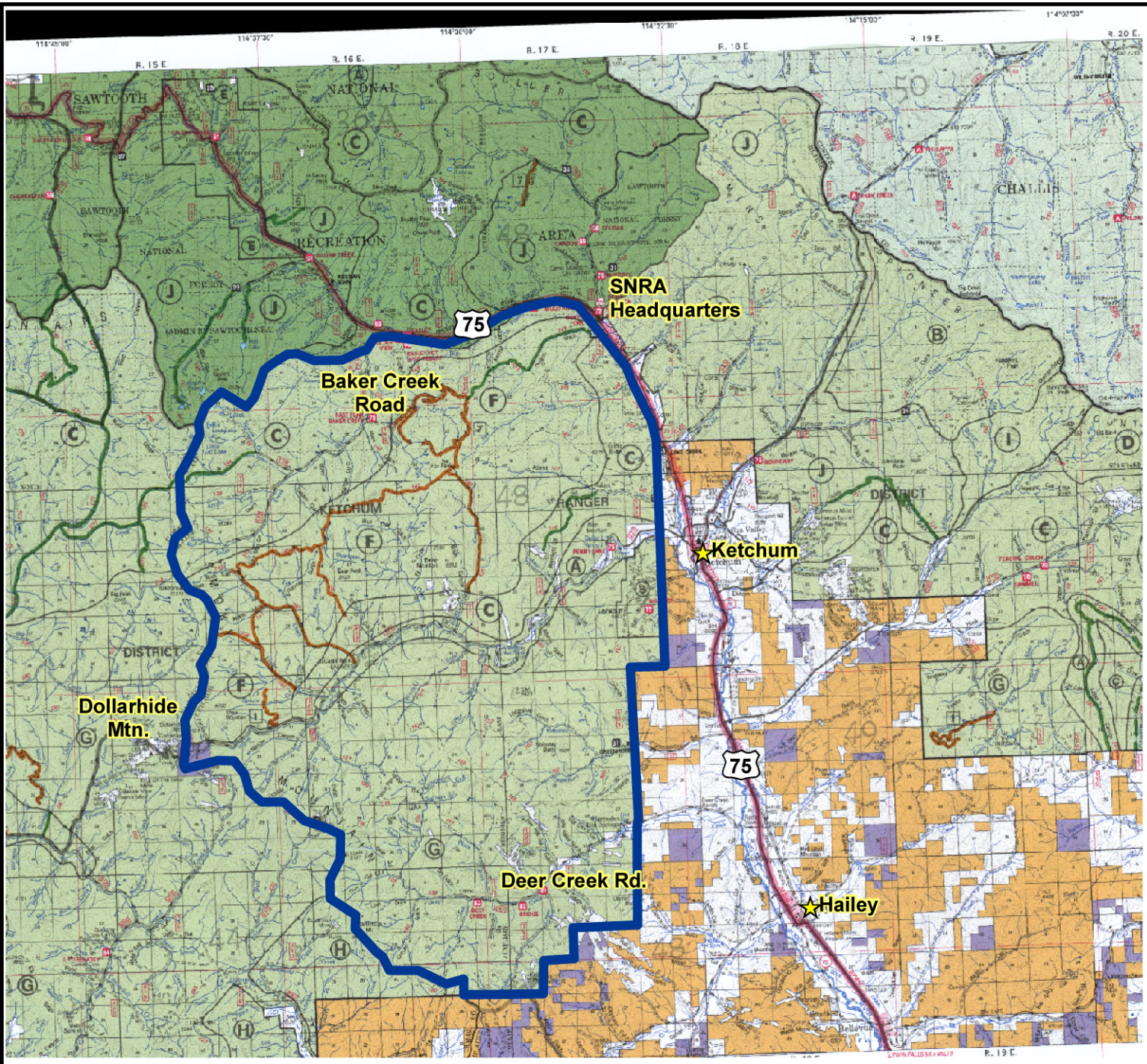

August 30, 2007