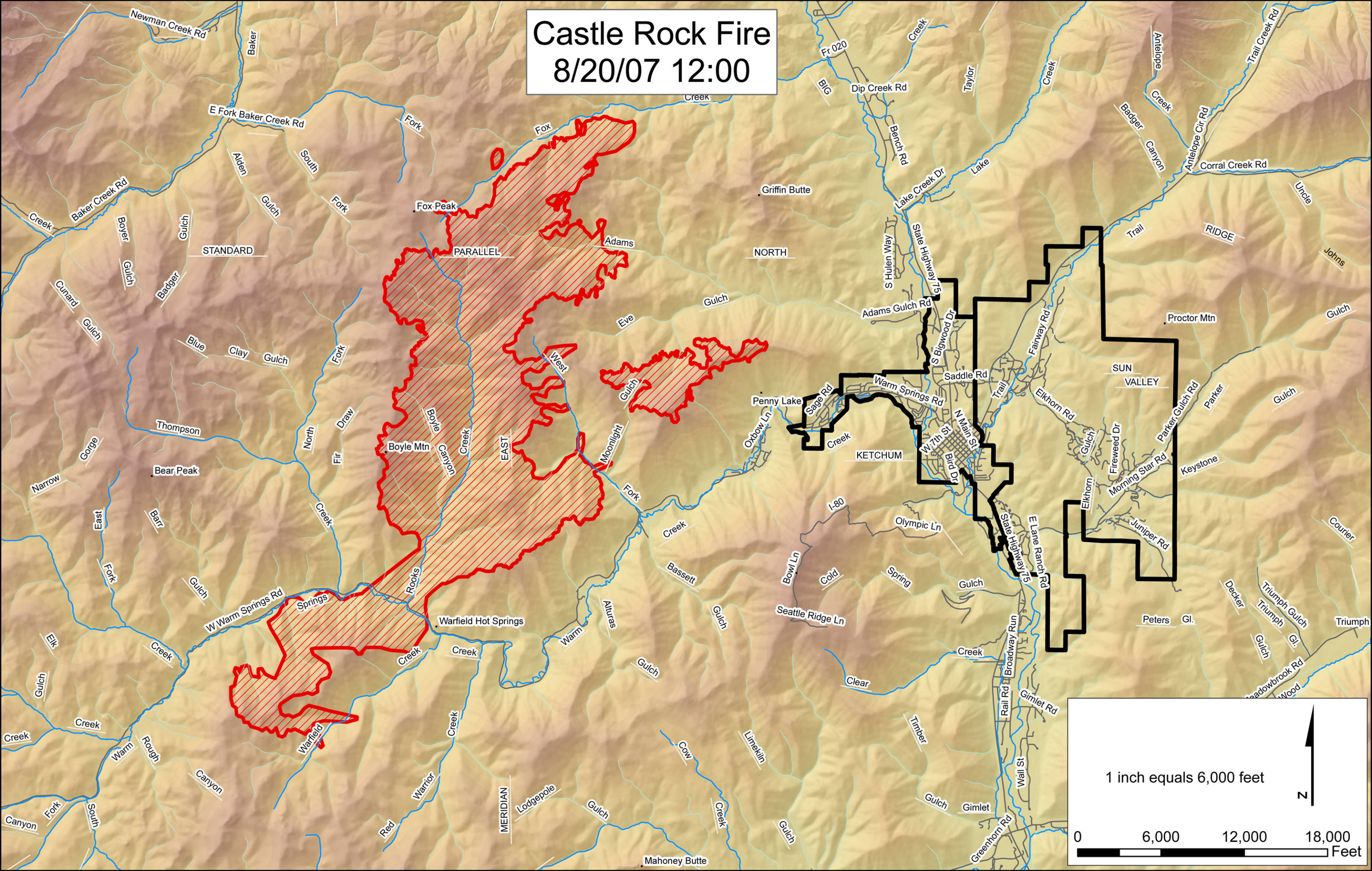
Castle Rock Fire
8/20/07 12:00
1 inch equals 6,000 feet
0
6,000
12,000
18,000
Feet
N
Newman Creek Rd
E Fork Baker Creek Rd
Baker Creek Rd
Fox Peak
Griffin Butte
Dip Creek Rd
Bench Rd
Lake Creek Dr
Corral Creek Rd
Antelope Cir Rd
Trail Creek Rd
Badger Canyon
Antelope Creek
Taylor Creek
Big Creek
Fr 020
Fox Creek
Alden Gulch
South Fork
Boyer Gulch
STANDARD
Badger Gulch
Cunard Gulch
Blue Clay Gulch
PARALLEL
Adams
NORTH
Eve Gulch
West Gulch
Boyle Canyon Creek
EAST
Moonlight Fork
Boyle Mtn
Bear Peak
Thompson Creek
Gorge Narrow
East Fork
Barr Gulch
Draw North Fork
Fir Creek
Rooks Creek
Springs
W Warm Springs Rd
Warfield Hot Springs
Warm Creek
Alturas Creek
Warfield
Warm Creek
Rough Canyon
Warrior Creek
Red Creek
MERIDIAN
Lodgepole Gulch
Mahoney Butte
Cow Creek
Limekiln Gulch
Timber Gulch
Gimlet Gulch
Clear Creek
Seattle Ridge Ln
Bassett Gulch
Bowl Ln
Cold Spring Gulch
Olympic Ln
I-80
Oxbow Ln
Penny Lake
Sage Rd
Warm Springs Rd
KETCHUM
W 7th St
N Main St
Bird Dr
S Hulen Way
State Highway 75
Adams Gulch Rd
S Bigwood Dr
Saddle Rd
Trail
Fairway Rd
Elkhorn Rd
Elkhorn
Fireweed Dr
Morning Star Rd
Juniper Rd
E Lane Ranch Rd
Broadway Run
Rail Rd
Wall St
Greenhorn Rd
Gimlet Rd
Proctor Mtn
SUN VALLEY
Parker Gulch Rd
Parker Gulch
Keystone Gulch
Peters Gl.
Decker Gulch
Triumph Gulch
Triumph Gl.
Triumph
Meadowbrook Rd
Wood
Courier
Johns Gulch
Uncle
RIDGE
Trail