Gold Fire Perimeter 6/5/2014 0830

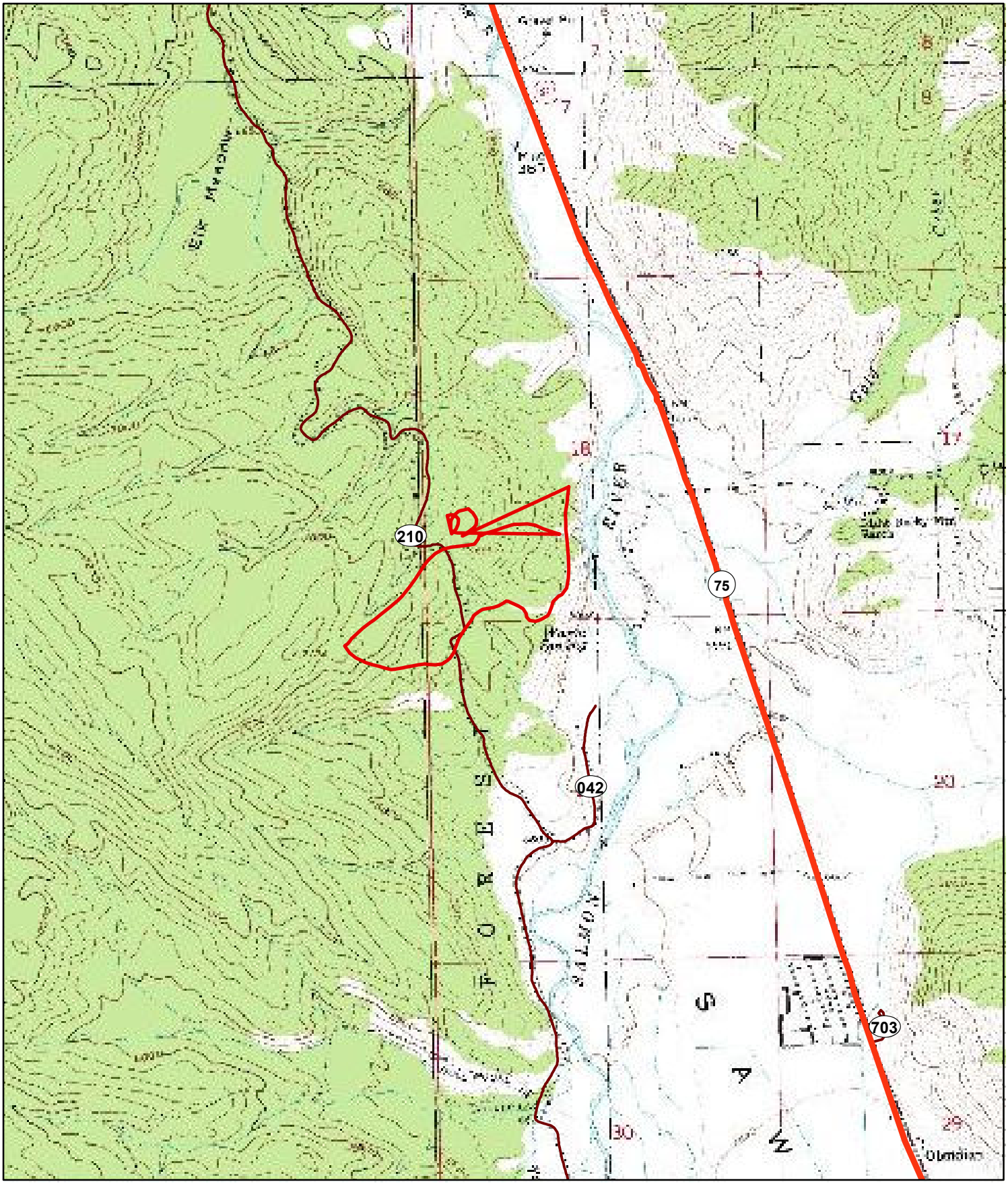

1:24,000