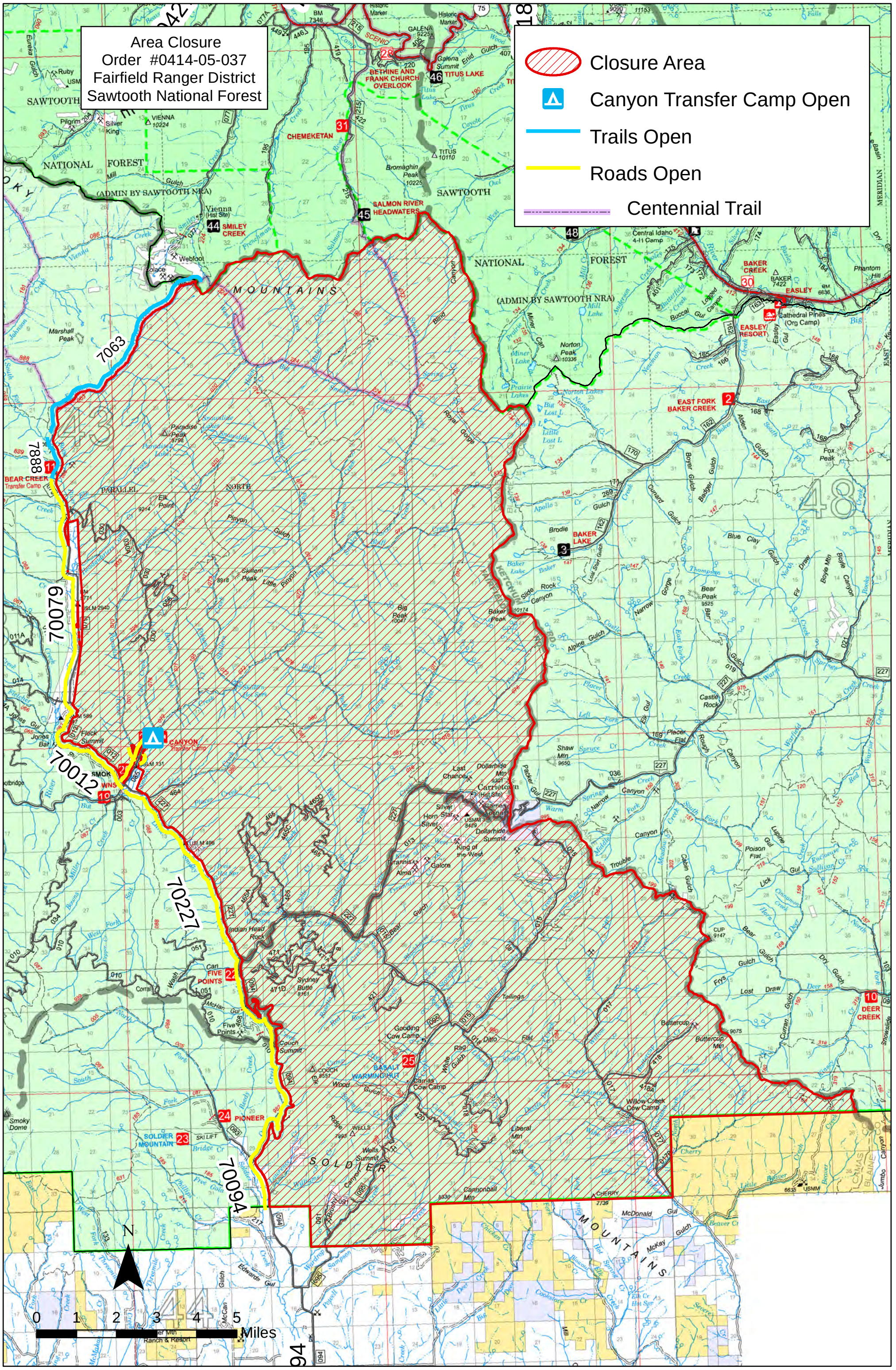
Area Closure
Order #0414-05-037
Fairfield Ranger District
Sawtooth National Forest
Closure Area
Canyon Transfer Camp Open
Trails Open
Roads Open
Centennial Trail
7063
7888
70079
70012
7022
70094
SAWTOOTH NATIONAL FOREST
(ADMIN BY SAWTOOTH NRA)
SALMON RIVER HEADWATERS
BAKER CREEK
EASLEY
EAST FORK BAKER CREEK
BAKER LAKE
BEAR CREEK Transfer Camp
CANYON Transfer Camp
FIVE POINTS
PIONEER
SOLDIER MOUNTAIN
DEER CREEK
SOLDIER MOUNTAINS
0 1 2 3 4 5 Miles
N