Order Number: 04-13-15-575

UNITED STATES DEPARTMENT OF AGRICULTURE
FOREST SERVICE
SALMON-CHALLIS NATIONAL FOREST, CHALLIS-YANKEE FORK RANGER DISTRICT

ELEVENMILE FIRE

Emergency Area Closure

PROHIBITIONS: Pursuant to 36 CFR 261.50 (b), the following acts are prohibited on the area, roads, and/or trails described in this order, all within the Challis-Yankee Fork Ranger District, Salmon-Challis National Forest. Until further notice:

1. Going into or being upon the fire area as described below and depicted on the attached map that is closed for the protection of public health or safety. **36 CFR 261.53(e)**
2. Being on a trail described below that is posted as closed. **36 CFR 261.55(a)**
3. Being on a road described below that is posted as closed. **36 CFR 261.54(e)**

EXEMPTIONS: Pursuant to 36 CFR 261.50(e), the following persons are exempt from this order:

1. Persons with a permit specifically exempting them from the effect of this Order.
2. Any Federal, State, or local officer, or member of an organized rescue or fire fighting force in the performance of an official duty.
3. Owners of private property within the closure area.

AREA DESCRIBED:

Beginning at Loon Creek Summit (T13N, R15E, S17 BM) proceeding northwesterly along the Frank Church River of No Return Wilderness boundary approximately 17 miles to its junction (T15N, 17E, S28 BM) with Sleeping Deer Road; [NFSR #40086]. Then east along the Sleeping Deer Road approximately 8 miles to the Salmon-Challis National Forest boundary (T14N, R18E, S4 BM). Then south approximately 12 miles along the SCNF boundary to its junction with the Bayhorse Road (T12N, R18E, S4 BM) [NFSR# 40051]. Then west along the Bayhorse Road approximately 5 miles to its junction with the Trealor Creek Trail at Bay Horse Lake (T13N, R17E, S36 BM) [NFST# 4159]. Then southwesterly along the Trealor Creek Trail approximately 4 miles to its junction with the Trealor Creek Road [NFSR# 40045] (T12N, R17E, S4 BM) continuing southwest along the Trealor Creek Road approximately 3 miles to its junction with the Squaw Creek Road (T12N, R17E, S18 BM) [NFSR# 40041]. Then South along the Squaw Creek Road approximately 2 miles to its junction with the Cinnabar Creek Road (T12N, R17E, S20 BM) [NFSR# 40044]. Then northwest along the Cinnabar Creek Road approximately 1 mile to its junction with the Cinnabar Creek Trail (T12N, R17E, S19 BM) [NFST# 4162] continuing along the trail approximately 6 miles to its junction with the Five Mile Creek Trail [NFST# 4161] (T12N, R16E, S17 BM). Then proceed northwest along the Five Mile Creek Trail approximately 5 miles to its junction with the Custer Motorway [NFSR# 40070] (T12N, R15E, S1 BM). Then northeast along the Custer Motorway approximately 3 miles to its junction with the east eight mile road [NFSR# 40901] (T13N, R16E, S30 BM). Proceeding northwest along eight mile creek road approximately 1 miles to its junction with the Este's Mountain Trail (T13N, R16E, S19 BM) [NFST# 4351]. Then northwest and west along the Estes Mountain trail approximately 6 miles to its junction with the Estes Mountain Road (T13N, R15E, S21 BM). Then northwest up the ridge line to the beginning point at Loon Creek Summit approximately 1 mile.

All designated State, County, Forest roads and trails defining the perimeter of the closure area are CLOSED with the exception of the Sleeping Deer Road #40086. The Sleeping Deer Road – NFSR #40086 is OPEN.

The above-described area is within the proclaimed and administrative boundaries of the Challis-Yankee Fork Ranger District, Salmon-Challis National Forest and Challis Field Office, Custer County, Idaho.

PURPOSE:

These closures are necessary to provide protection to forest visitors from the current fire safety hazards associated with the **Elevenmile Fire**.

IMPLEMENTATION:

1. This Order will be in effect when signed and shall remain in effect until further notice.
2. A map identifying the closure area is attached and made part of this Order.

3. Any violation of this prohibition is punishable by a fine of not more than $5,000.00 for a individual or $10,000 for an organization, and/or imprisonment for not more than six (6) months. [Title 16 USC 551, Title 18 USC 3571 (b)(6), Title 18 USC 3581 (b)(7)].
4. This Order supersedes any previous orders prohibiting the same acts covered by this Order in the above-described area.

Done at Salmon, Idaho this
25th day of August, 2015

Charles A. Mark

CHARLES A. MARK
Forest Supervisor
Salmon-Challis National Forest

Order Number 04-13-15-575

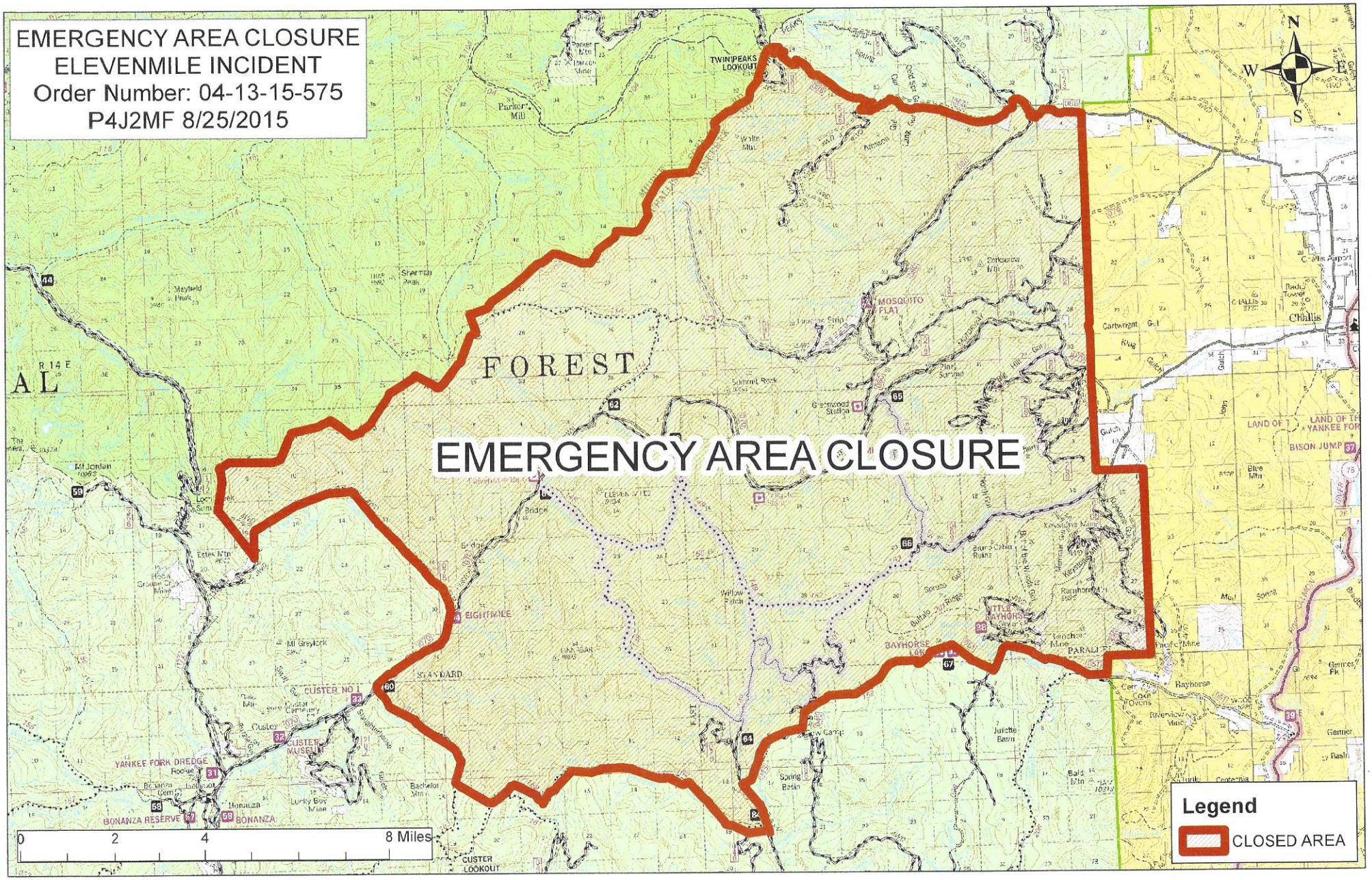
EMERGENCY AREA CLOSURE
ELEVENMILE INCIDENT
Order Number: 04-13-15-575
P4J2MF 8/25/2015
EMERGENCY AREA CLOSURE
FOREST
TWIN PEAKS LOOKOUT
Parker Mill
MOSQUITO FLAT
Challis
EIGHTMILE
STANDARD
CUSTER NO 1
CUSTER MUSEUM
YANKEE FORK DREDGE
BONANZA RESERVE
BONANZA
CUSTER LOOKOUT
BISON JUMP
BAYHORSE
N
S
E
W
0
2
4
8 Miles
Legend
CLOSED AREA