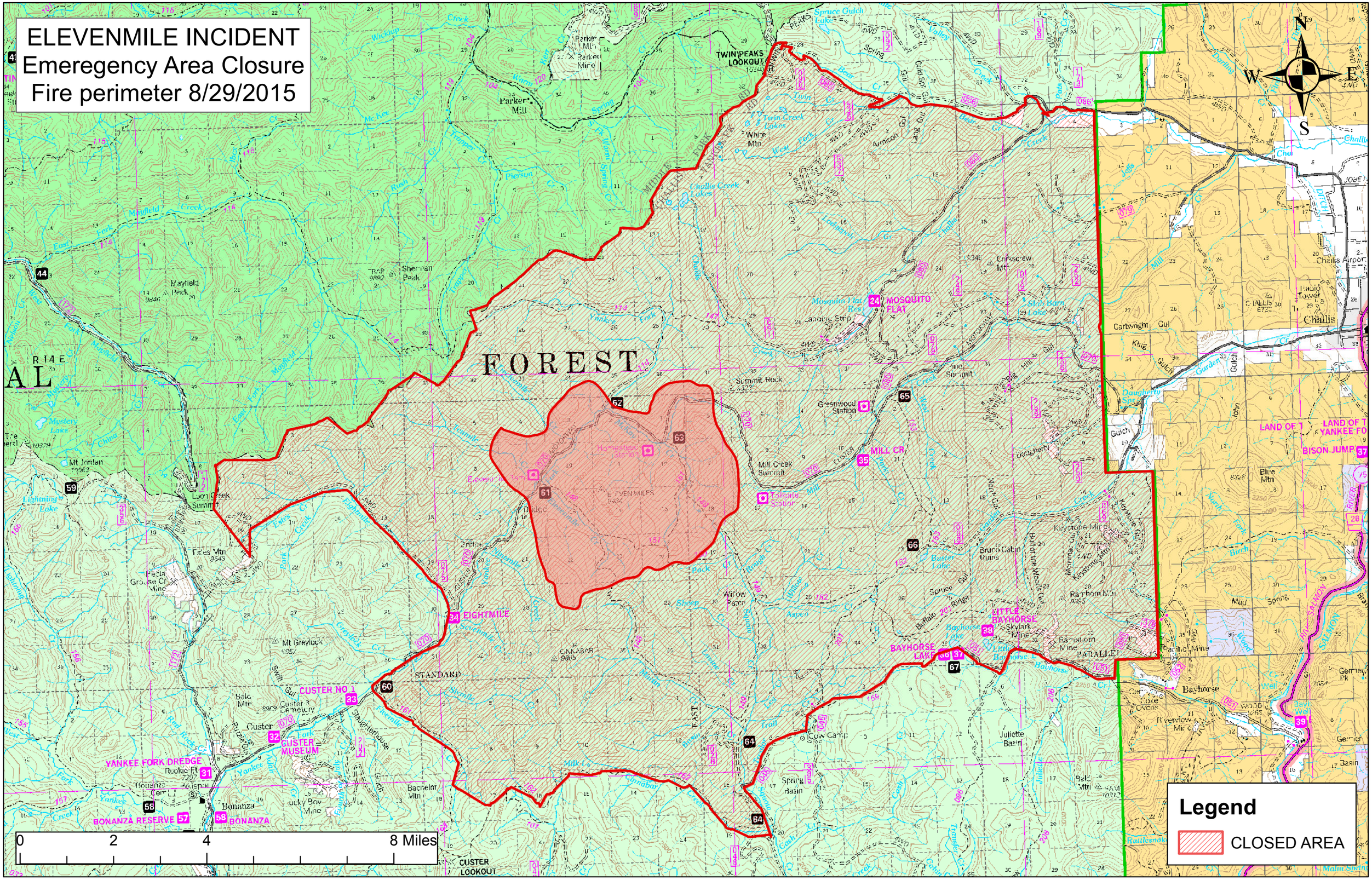ELEVENMILE INCIDENT
Emeregency Area Closure
Fire perimeter 8/29/2015