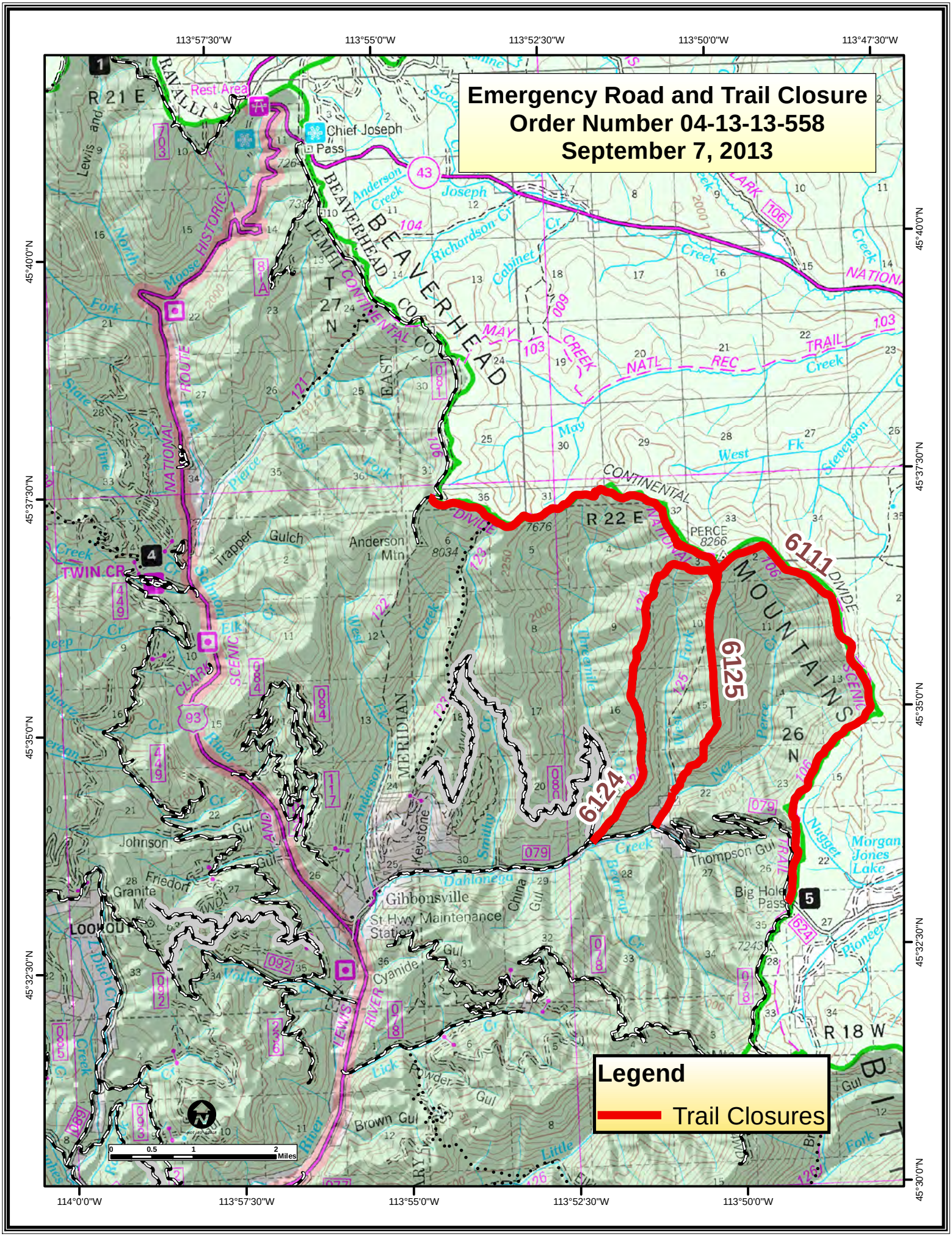
Emergency Road and Trail Closure
Order Number 04-13-13-558
September 7, 2013
Legend
Trail Closures
6111
6125
6124
113°57'30"W
113°55'0"W
113°52'30"W
113°50'0"W
113°47'30"W
114°0'0"W
45°40'0"N
45°37'30"N
45°35'0"N
45°32'30"N
45°30'0"N
R 21 E
R 22 E
R 18 W
T 27 N
T 26 N
BEAVERHEAD
MOUNTAINS
Chief Joseph Pass
Anderson Mtn
Gibbonsville
St Hwy Maintenance Station
Big Hole Pass
Thompson Gul
Johnson
Friedorf
Granite
Trapper Gulch
Cyanide
Brown Gul
Powder Gul
Morgan Jones Lake
Rest Area
Miles