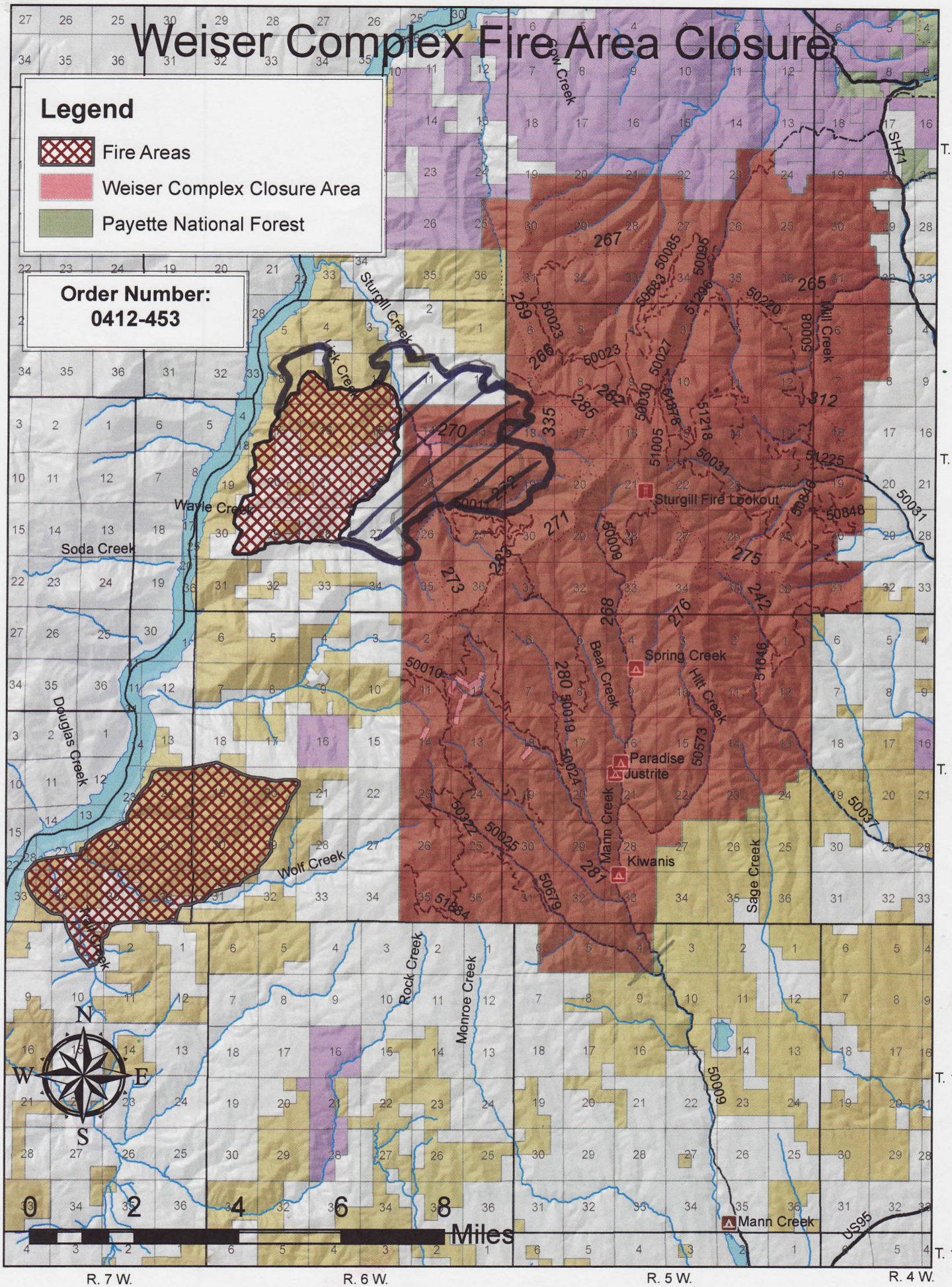Weiser Complex Fire Area Closure