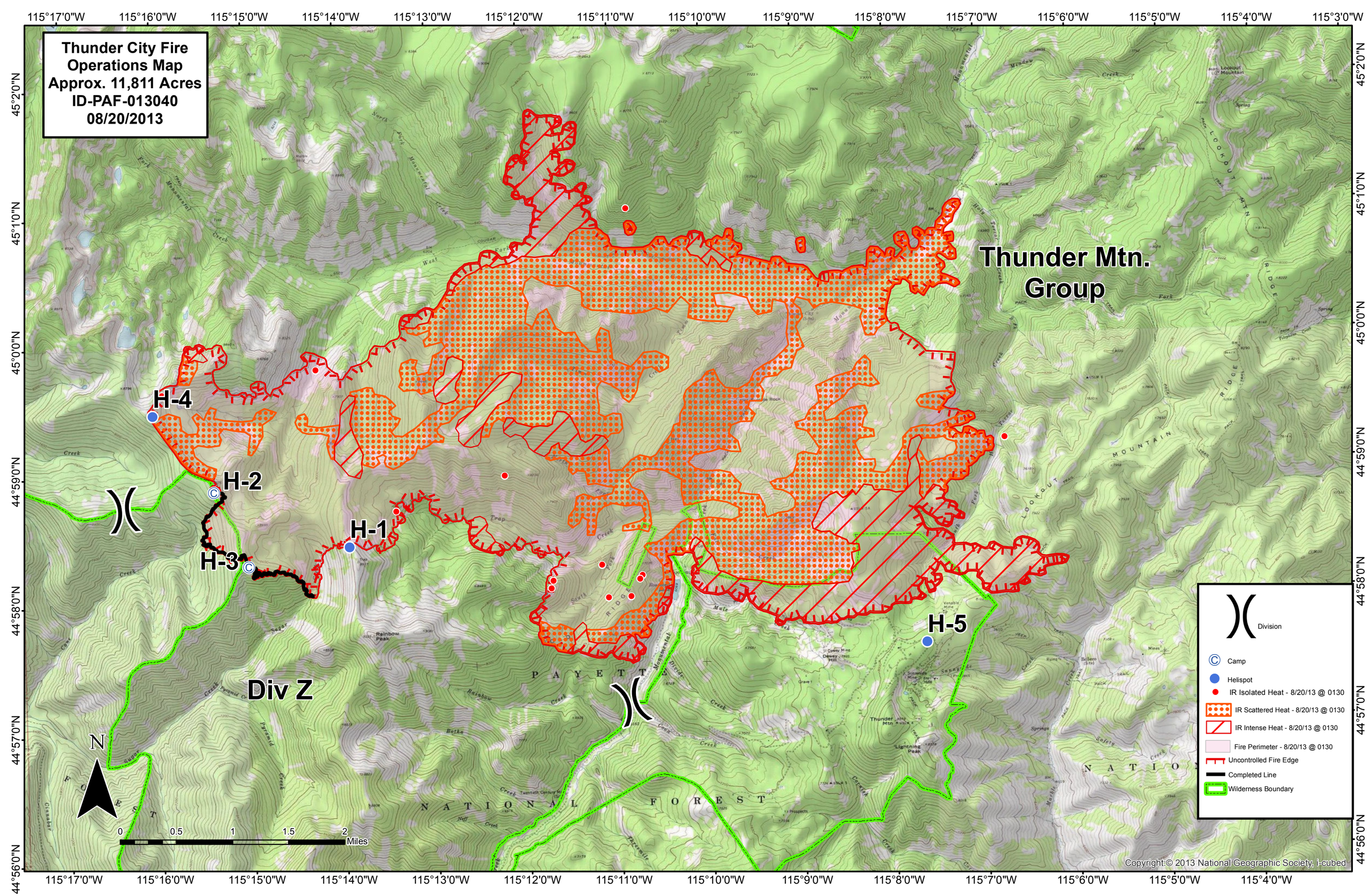
Thunder City Fire
Operations Map
Approx. 11,811 Acres
ID-PAF-013040
08/20/2013
Thunder Mtn.
Group
H-1
H-2
H-3
H-4
H-5
Div Z
N
0 0.5 1 1.5 2 Miles
Division
Camp
Helispot
IR Isolated Heat - 8/20/13 @ 0130
IR Scattered Heat - 8/20/13 @ 0130
IR Intense Heat - 8/20/13 @ 0130
Fire Perimeter - 8/20/13 @ 0130
Uncontrolled Fire Edge
Completed Line
Wilderness Boundary
Copyright:© 2013 National Geographic Society, i-cubed
115°17'0"W
115°16'0"W
115°15'0"W
115°14'0"W
115°13'0"W
115°12'0"W
115°11'0"W
115°10'0"W
115°9'0"W
115°8'0"W
115°7'0"W
115°6'0"W
115°5'0"W
115°4'0"W
115°3'0"W
45°2'0"N
45°1'0"N
45°0'0"N
44°59'0"N
44°58'0"N
44°57'0"N
44°56'0"N