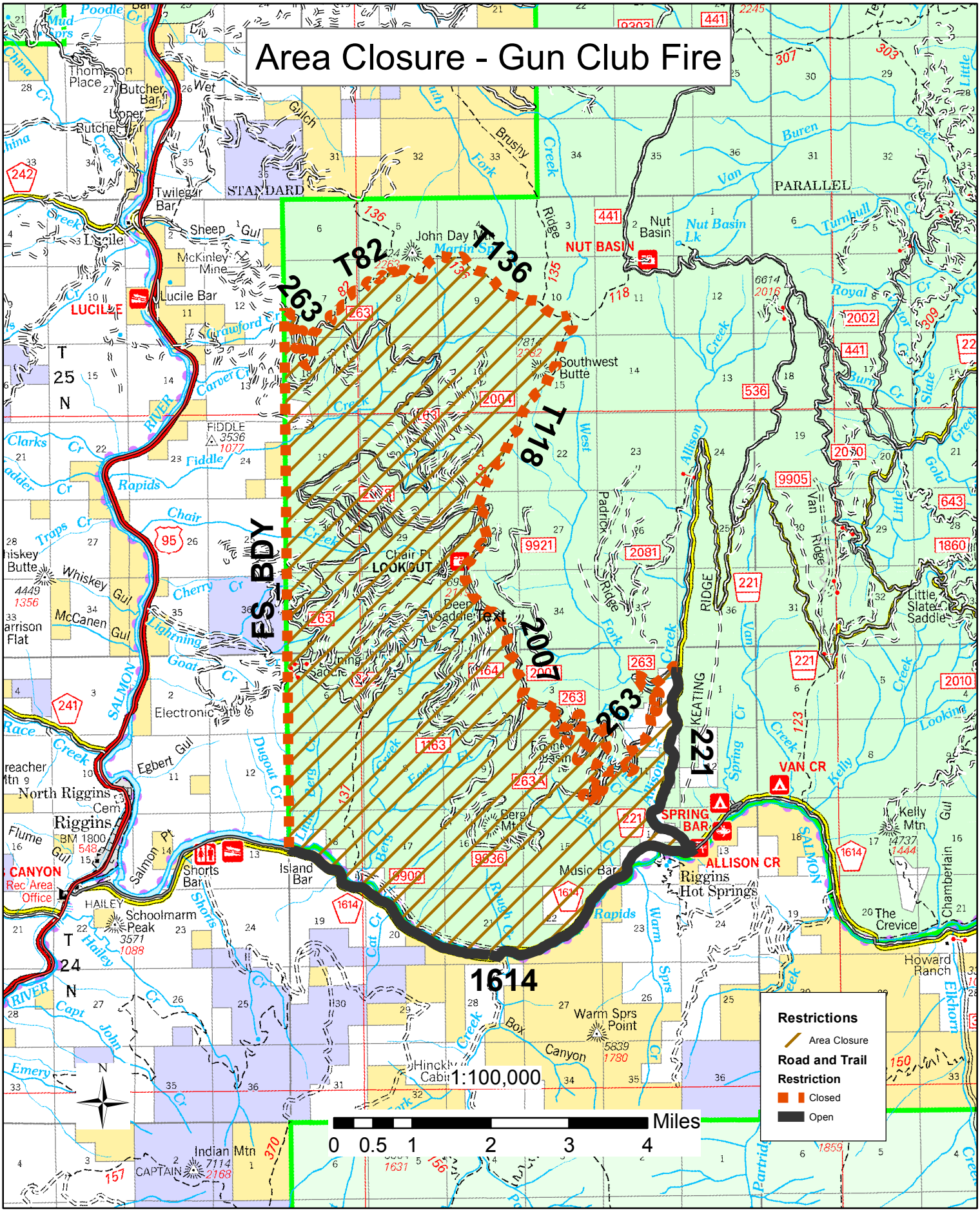Area Closure - Gun Club Fire