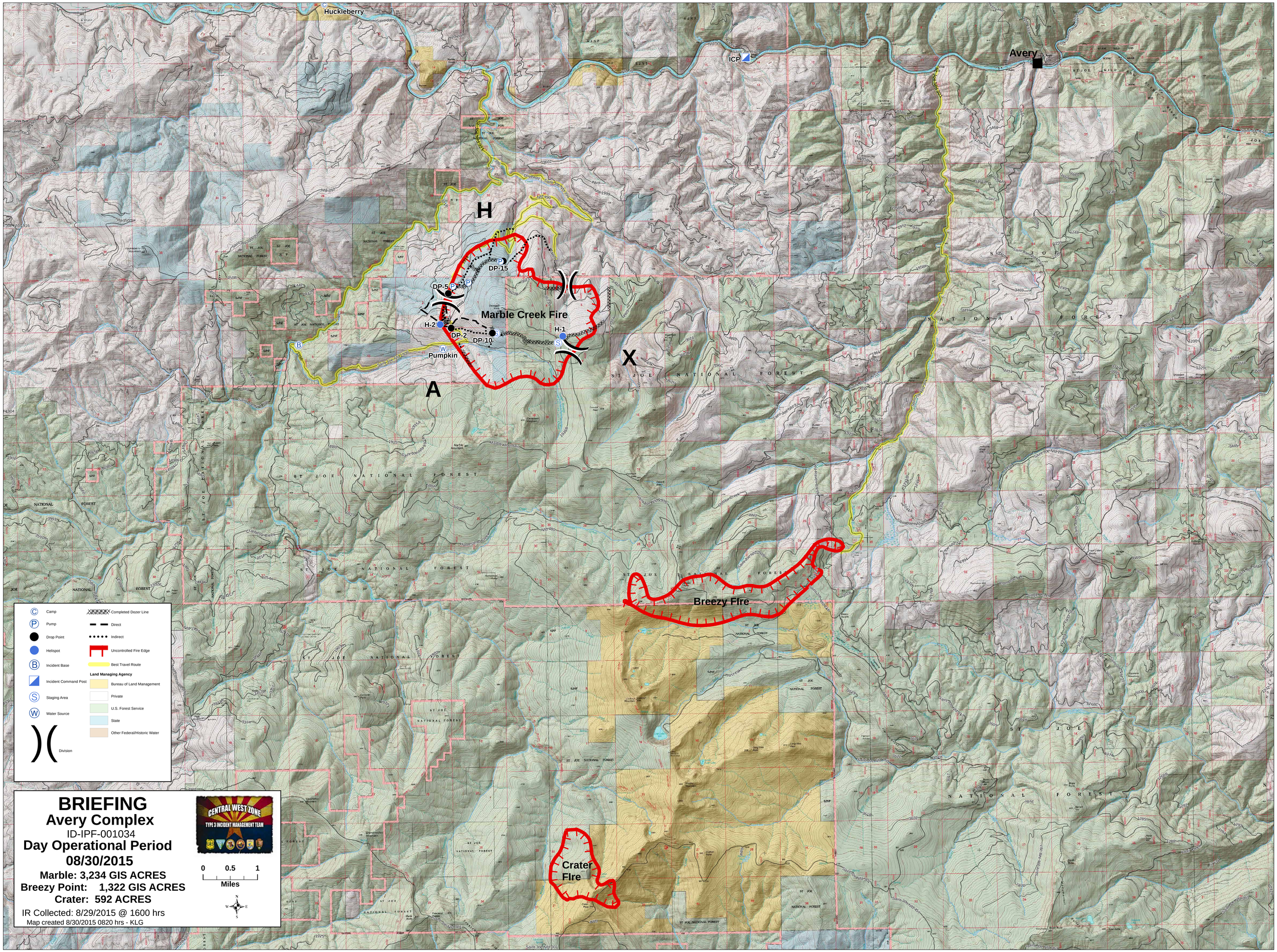
Huckleberry
ICP
Avery
H
X
A
DP-15
DP-5
Marble Creek Fire
H-2
DP-2
DP-10
H-1
Pumpkin
Breezy FIre
Crater FIre
ST JOE NATIONAL FOREST
Camp
Pump
Drop Point
Helispot
Incident Base
Incident Command Post
Staging Area
Water Source
Division
Completed Dozer Line
Direct
Indirect
Uncontrolled Fire Edge
Best Travel Route
Land Managing Agency
Bureau of Land Management
Private
U.S. Forest Service
State
Other Federal/Historic Water
BRIEFING
Avery Complex
ID-IPF-001034
Day Operational Period
08/30/2015
Marble: 3,234 GIS ACRES
Breezy Point: 1,322 GIS ACRES
Crater: 592 ACRES
IR Collected: 8/29/2015 @ 1600 hrs
Map created 8/30/2015 0820 hrs - KLG
CENTRAL WEST ZONE
TYPE 3 INCIDENT MANAGEMENT TEAM
0 0.5 1
Miles
N
W
E
S