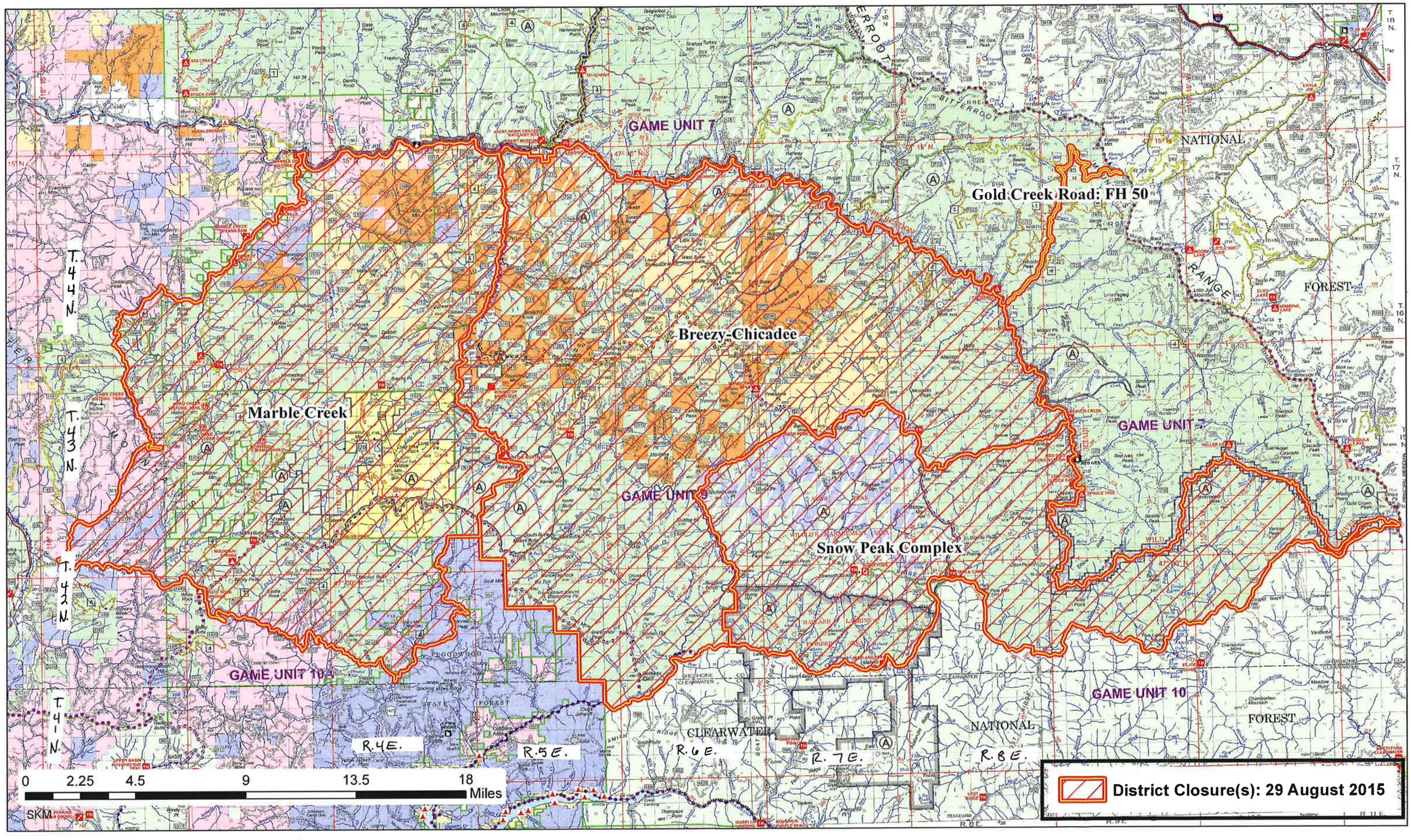St.Joe Ranger District: Fire Closure Area(s)