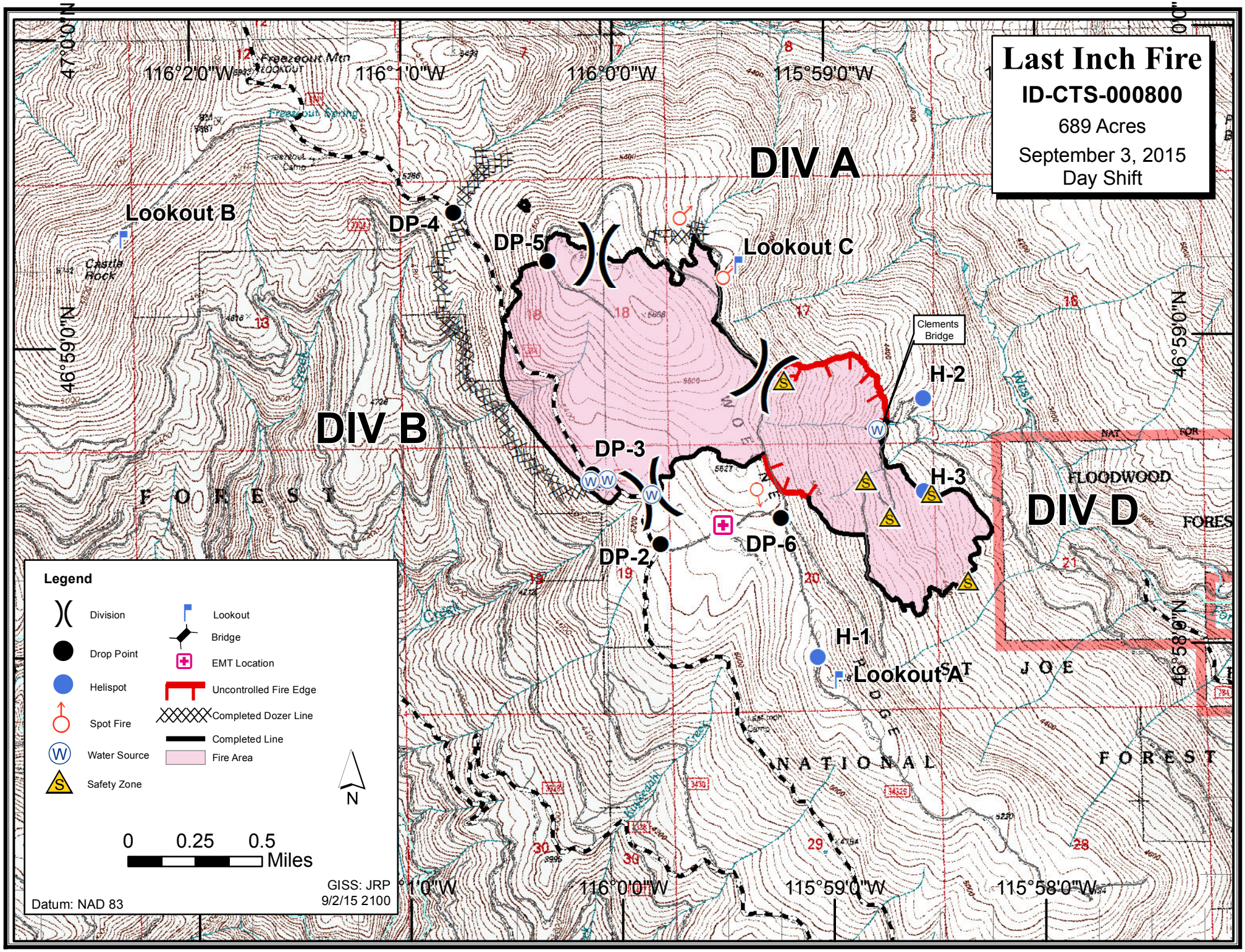

Last Inch Fire
ID-CTS-000800
689 Acres
September 3, 2015
Day Shift
DIV A
DIV B
DIV D
Lookout A
Lookout B
Lookout C
DP-2
DP-3
DP-4
DP-5
DP-6
H-1
H-2
H-3
Clements Bridge
Freezeout Mtn
Castle Rock
FLOODWOOD
FOREST
NATIONAL
JOE
Legend
Division
Drop Point
Helispot
Spot Fire
Water Source
Safety Zone
Lookout
Bridge
EMT Location
Uncontrolled Fire Edge
Completed Dozer Line
Completed Line
Fire Area
N
0 0.25 0.5 Miles
Datum: NAD 83
GISS: JRP
9/2/15 2100
116°2'0"W
116°1'0"W
116°0'0"W
115°59'0"W
115°58'0"W
47°0'0"N
46°59'0"N
46°58'0"N