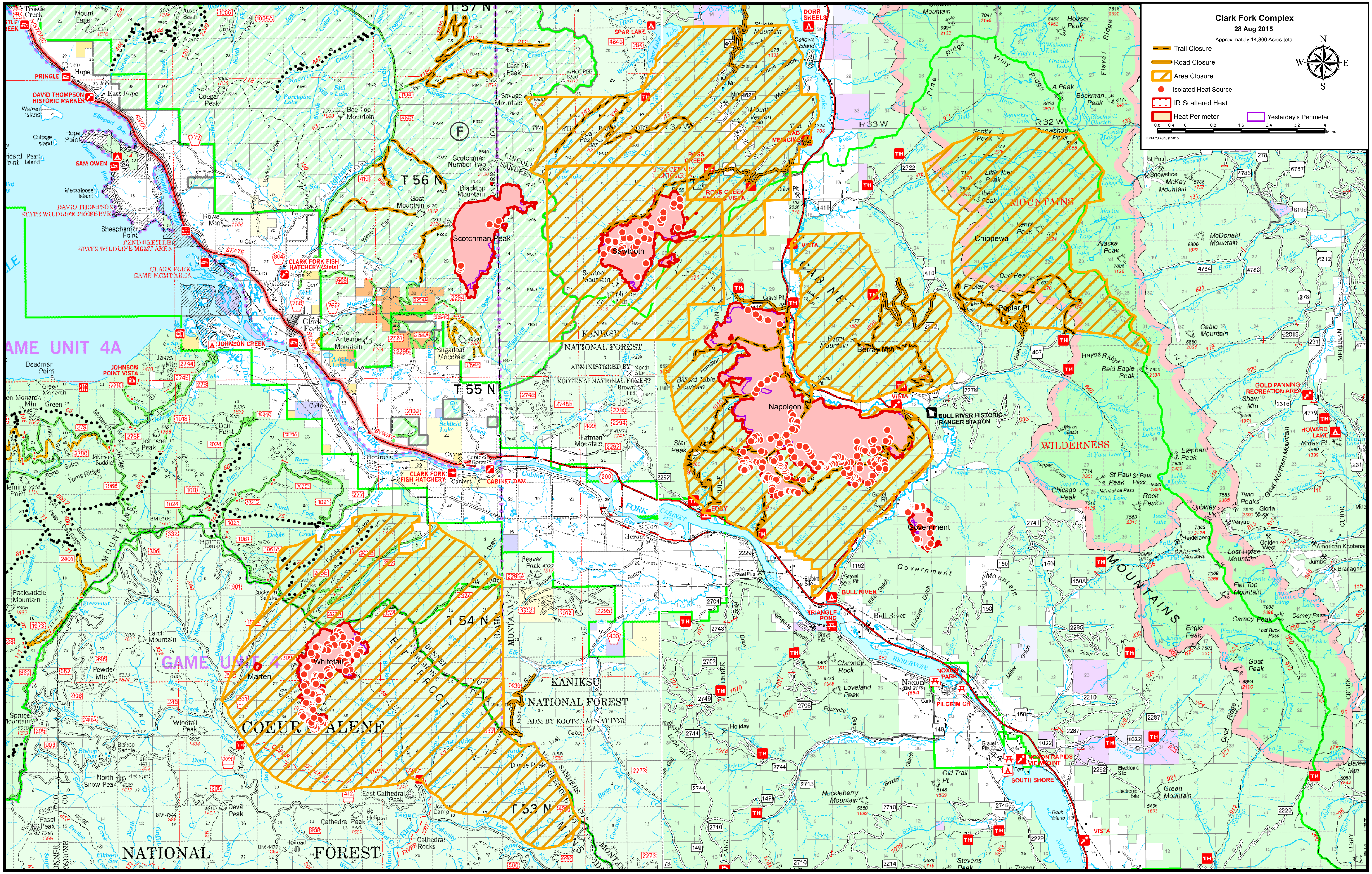

Clark Fork Complex
28 Aug 2015
Approximately 14,860 Acres total
Trail Closure
Road Closure
Area Closure
Isolated Heat Source
IR Scattered Heat
Heat Perimeter
Yesterday's Perimeter
0.8 0.4 0 0.8 1.6 2.4 3.2 4
Miles
KPM 28 August 2015
N
S
E
W
Scotchman Peak
Sawtooth
Napoleon
Chippewa
Poplar Pt
Berray Mtn
Government
Whitetail
Marten
T 57 N
T 56 N
T 55 N
T 54 N
T 53 N
R 33 W
R 32 W
KANIKSU
NATIONAL FOREST
ADMINISTERED BY
KOOTENAI NATIONAL FOREST
ADM BY KOOTENAI NAT FOR
COEUR D'ALENE
NATIONAL
FOREST
CABINET
MOUNTAINS
WILDERNESS
GAME UNIT 4A
GAME UNIT 4
BITTERROOT
DAVID THOMPSON STATE WILDLIFE PRESERVE
PEND OREILLE STATE WILDLIFE MGMT AREA
CLARK FORK GAME MGMT AREA
CLARK FORK FISH HATCHERY (State)
CLARK FORK FISH HATCHERY
CABINET DAM
DAVID THOMPSON HISTORIC MARKER
PRINGLE
SAM OWEN
JOHNSON CREEK
JOHNSON POINT VISTA
SPAR LAKE
DORR SKEELS
BAD MEDICINE
ROSS CREEK
ROSS CREEK FALLS VISTA
BULL RIVER HISTORIC RANGER STATION
BULL RIVER
TRIANGLE POND
NOXON PARK
PILGRIM CR
NOXON RAPIDS VIEWPOINT
SOUTH SHORE
VISTA
EDDY
GOLD PANNING RECREATION AREA
HOWARD LAKE
Hope
East Hope
Clark Fork
Heron
Noxon
Bull River
Cabinet
Whitedall
Cabinet Gorge
Savage Mountain
Spar Peak
Sawtooth Mountain
Billiard Table Mountain
Star Peak
Berray Mountain
Little Ibex Peak
Ibex Peak
Lentz Peak
Alaska Peak
Dad Peak
Scotty Peak
Snowshoe Peak
Bockman Peak
A Peak
Houser Peak
Elephant Peak
St Paul Peak
Chicago Peak
Rock Peak
Twin Peaks
Ojibway Pk
Lost Horse Mountain
Flat Top Mountain
Carney Peak
Engle Peak
Goat Peak
Green Mountain
Huckleberry Mountain
Loveland Peak
Chimney Rock
McDonald Mountain
Cable Mountain
McKay Mountain
Bald Eagle Peak
Hayes Ridge
Shaw Mtn
Midas Pt
Larch Mountain
Powder Mtn
Windfall Peak
Devil Peak
Cathedral Peak
East Cathedral Peak
North Snow Peak
Packsaddle Mountain
Johnson Peak
Derr Point
Antelope Mountain
Sugarloaf Mountain
Fatman Mountain
Beaver Peak
Goat Mountain
Blacktop Mountain
Cougar Peak
Bee Top Mountain
Mount Eagen
Divide Peak
CLARK FORK SCENIC BYWAY
RESERVOIR