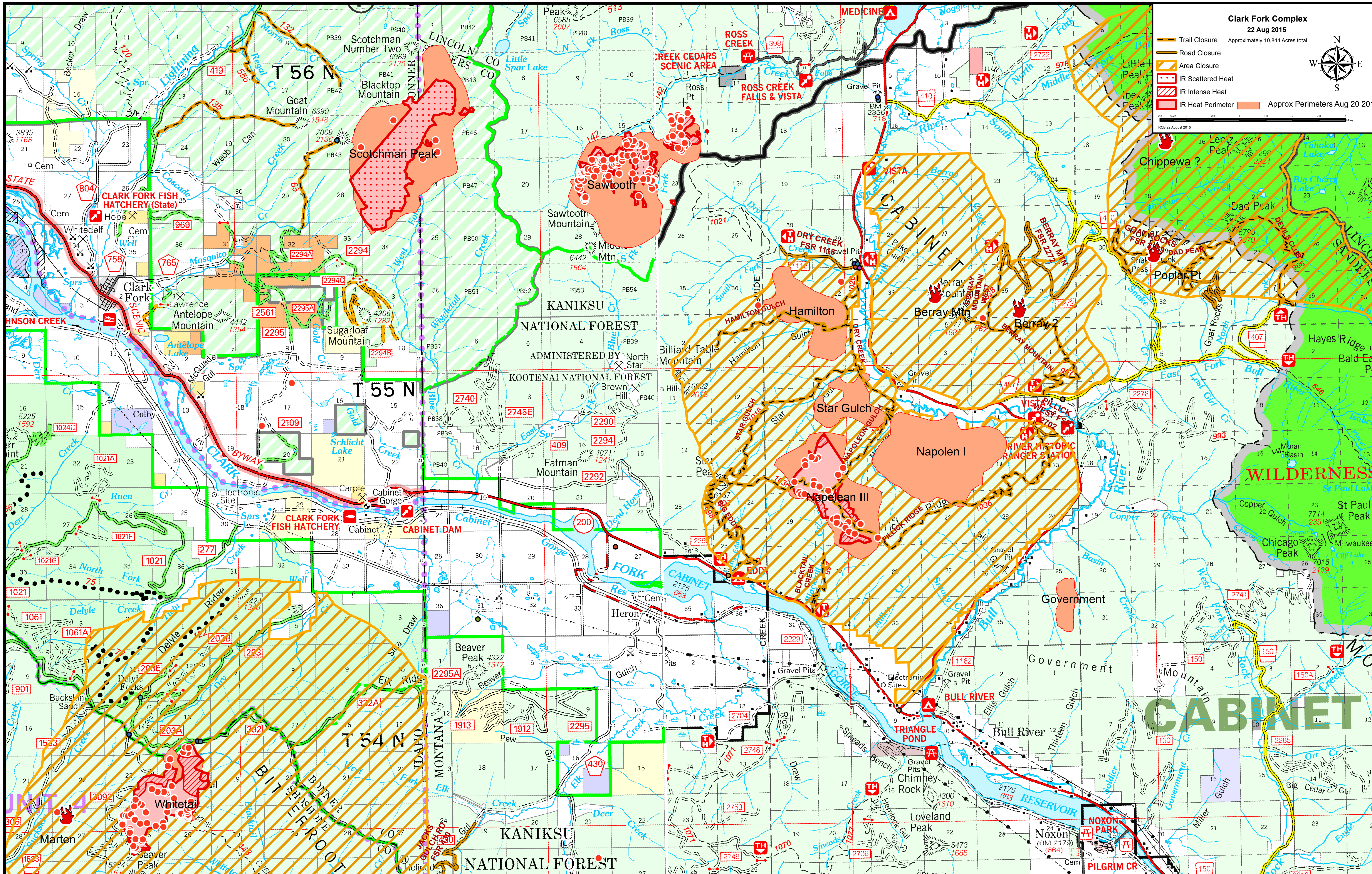
Clark Fork Complex
22 Aug 2015
Approximately 10,844 Acres total
Trail Closure
Road Closure
Area Closure
IR Scattered Heat
IR Intense Heat
IR Heat Perimeter
Approx Perimeters Aug 20 2015
N
S
E
W
Miles
RCB 22 August 2015
Scotchman Peak
Sawtooth
Hamilton
Berray Mtn
Berray 2
Chippewa ?
Poplar Pt
Star Gulch
Napolen I
Napelean III
Government
Whitetail
T 56 N
T 55 N
T 54 N
KANIKSU
NATIONAL FOREST
ADMINISTERED BY
KOOTENAI NATIONAL FOREST
CABINET
WILDERNESS
BITTERROOT
IDAHO
MONTANA
Clark Fork
Hope
Whitedelf
Heron
Noxon
Bull River
Marten
Cabinet
Carpie
Colby
CLARK FORK FISH HATCHERY (State)
CLARK FORK FISH HATCHERY
CABINET DAM
Cabinet Gorge
ROSS CREEK
ROSS CREEK CEDARS SCENIC AREA
ROSS CREEK FALLS & VISTA
MEDICINE
DRY CREEK FSR 1118
BERRAY MTN FSR 2272
BERRAY MOUNTAIN WEST
BERRAY MOUNTAIN
GOAT ROCKS FSR 2289
DAD PEAK
DEVILS CLUB
PILLICK RIDGE
PILLICK WEST FSR 2702
VISTA
BULL RIVER HISTORIC RANGER STATION
HAMILTON GULCH
STAR GULCH
NAPOLEON GULCH
BIG EDDY
BLACKTAIL CREEK
BULL RIVER
TRIANGLE POND
NOXON PARK
PILGRIM CR
JOHNSON CREEK
JACKS GULCH RD FSR 430
CABINET RESERVOIR
CLARK FORK
SCENIC BYWAY
Scotchman Number Two
Blacktop Mountain
Goat Mountain
Sawtooth Mountain
Middle Mtn
Antelope Mountain
Sugarloaf Mountain
Fatman Mountain
Billiard Table Mountain
Star Peak
Beaver Peak
Chimney Rock
Loveland Peak
Lentz Peak
Dad Peak
Hayes Ridge
Bald Eagle Peak
St Paul Peak
Chicago Peak
Milwaukee Peak
Moran Basin
Government Mountain