SCOTCHMAN PEAK FIRE 8-16-2015
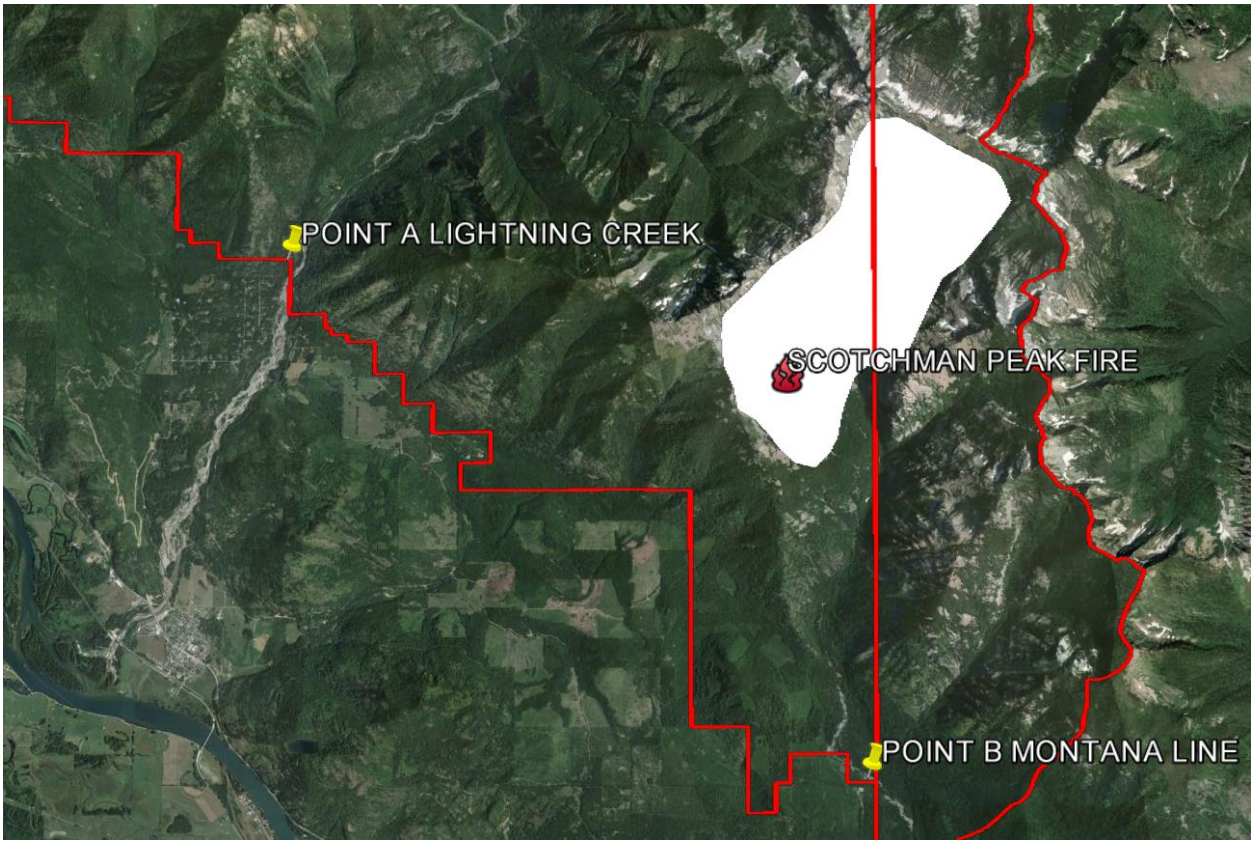
2356 ACRES