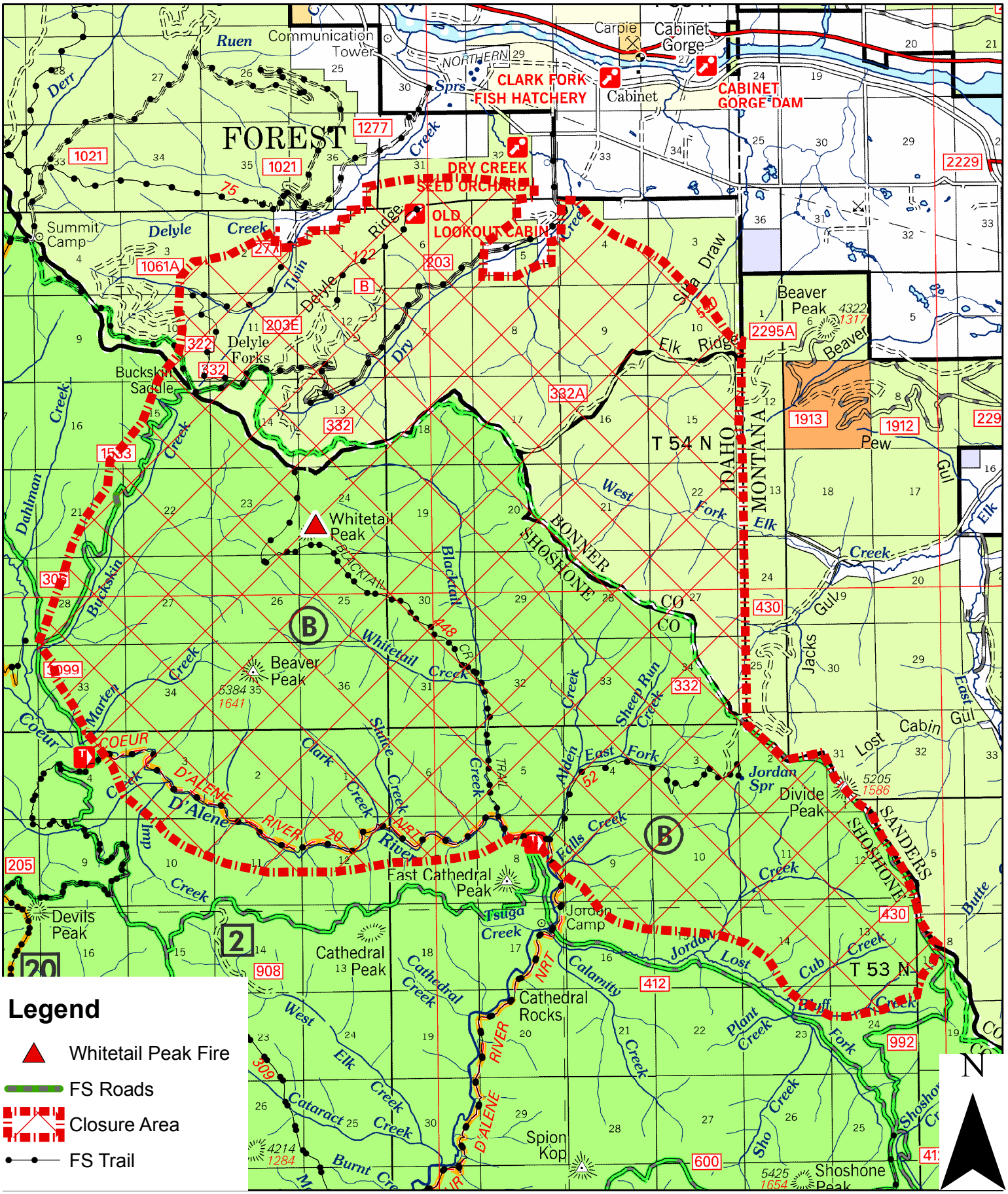Whitetail Peak Fire Closure