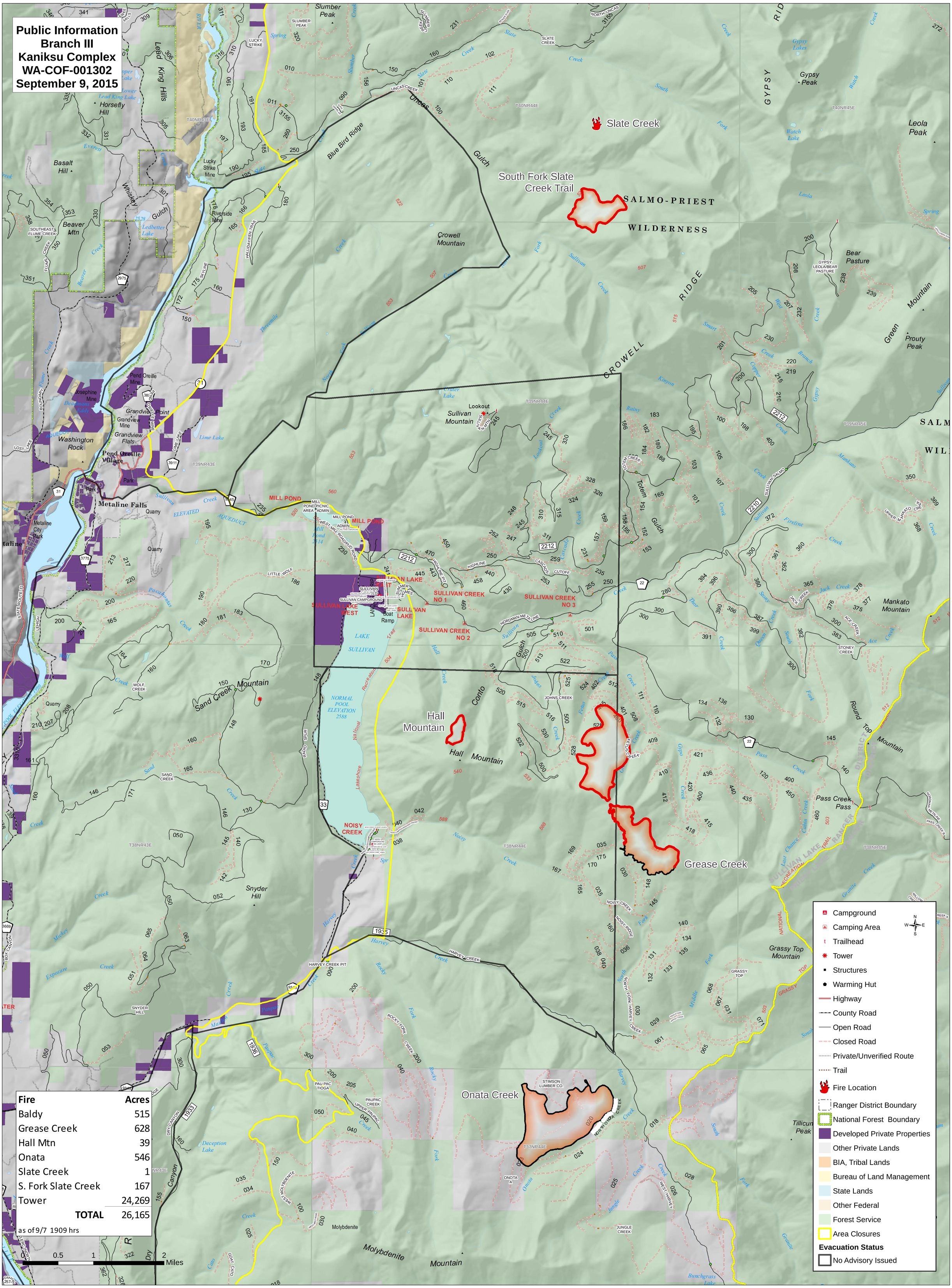


| Fire | Acres |
|---|---|
| Baldy | 515 |
| Grease Creek | 628 |
| Hall Mtn | 39 |
| Onata | 546 |
| Slate Creek | 1 |
| S. Fork Slate Creek | 167 |
| Tower | 24,269 |
| **TOTAL** | 26,165 |

as of 9/7 1909 hrs