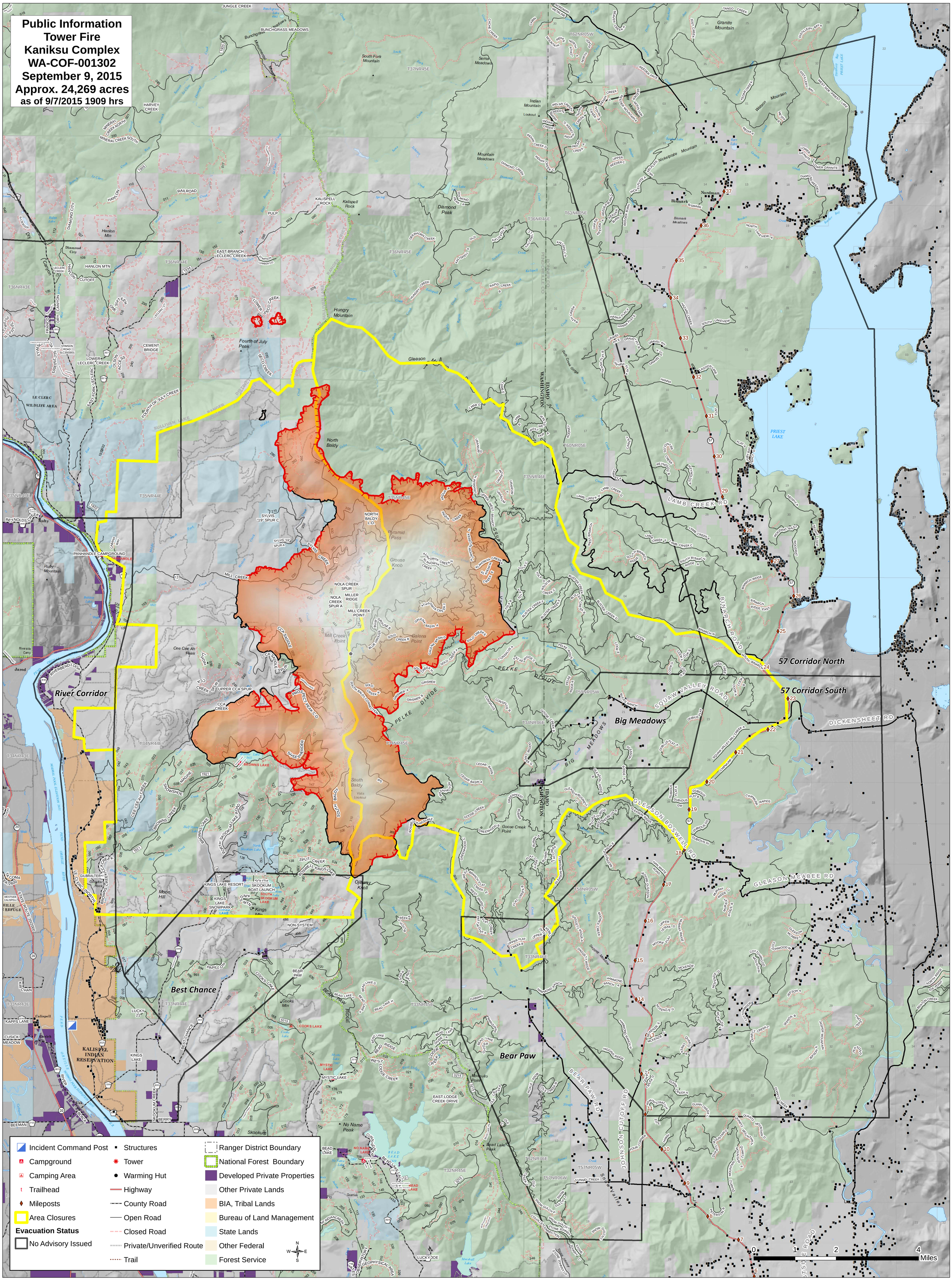Public Information
Tower Fire
Kaniksu Complex
WA-COF-001302
September 9, 2015
Approx. 24,269 acres
as of 9/7/2015 1909 hrs