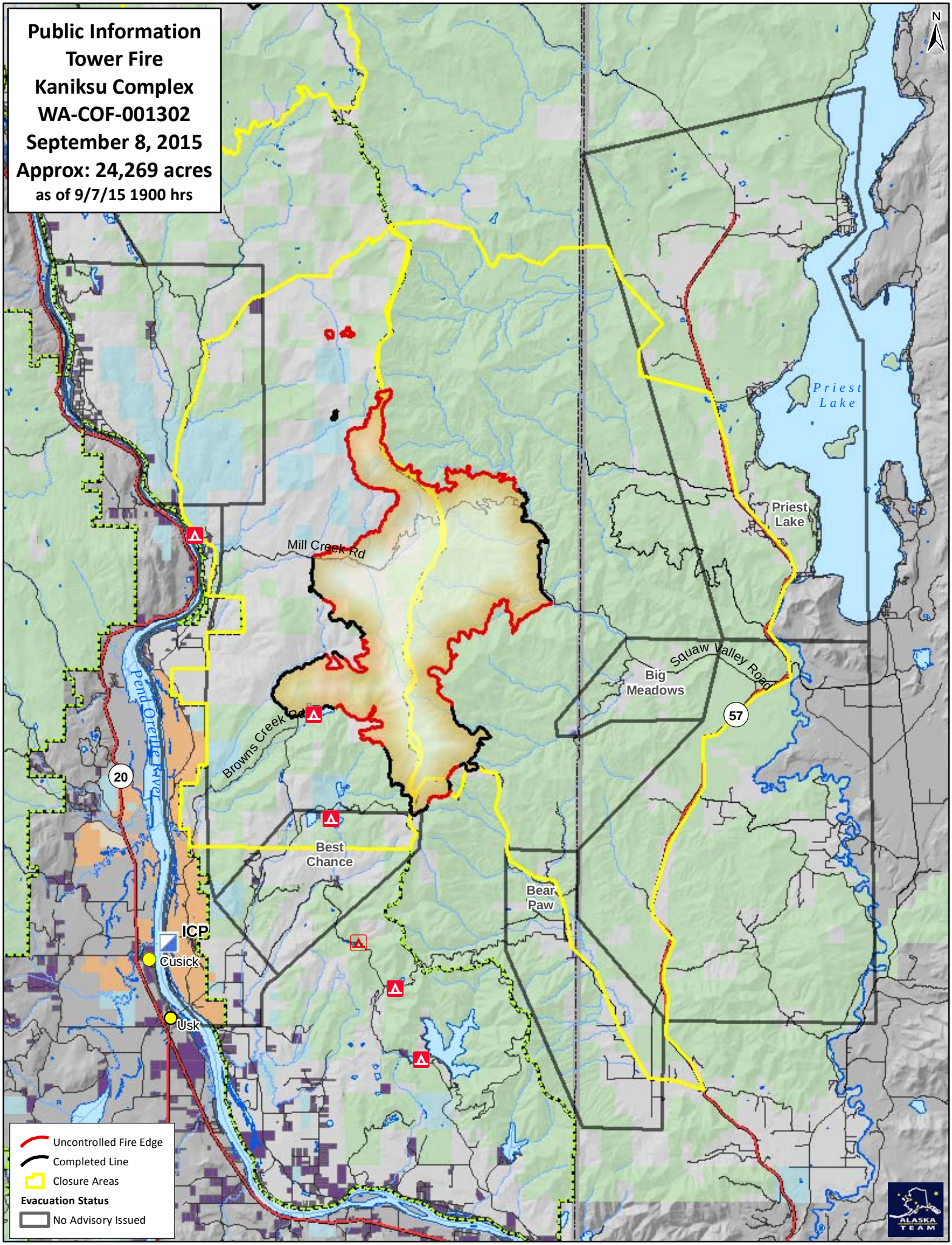
Public Information
Tower Fire
Kaniksu Complex
WA-COF-001302
September 8, 2015
Approx: 24,269 acres
as of 9/7/15 1900 hrs
N
Priest Lake
Priest Lake
Mill Creek Rd
Browns Creek Rd
Squaw Valley Road
Big Meadows
57
20
Pend Oreille River
Best Chance
Bear Paw
ICP
Cusick
Usk
Uncontrolled Fire Edge
Completed Line
Closure Areas
Evacuation Status
No Advisory Issued
ALASKA TEAM