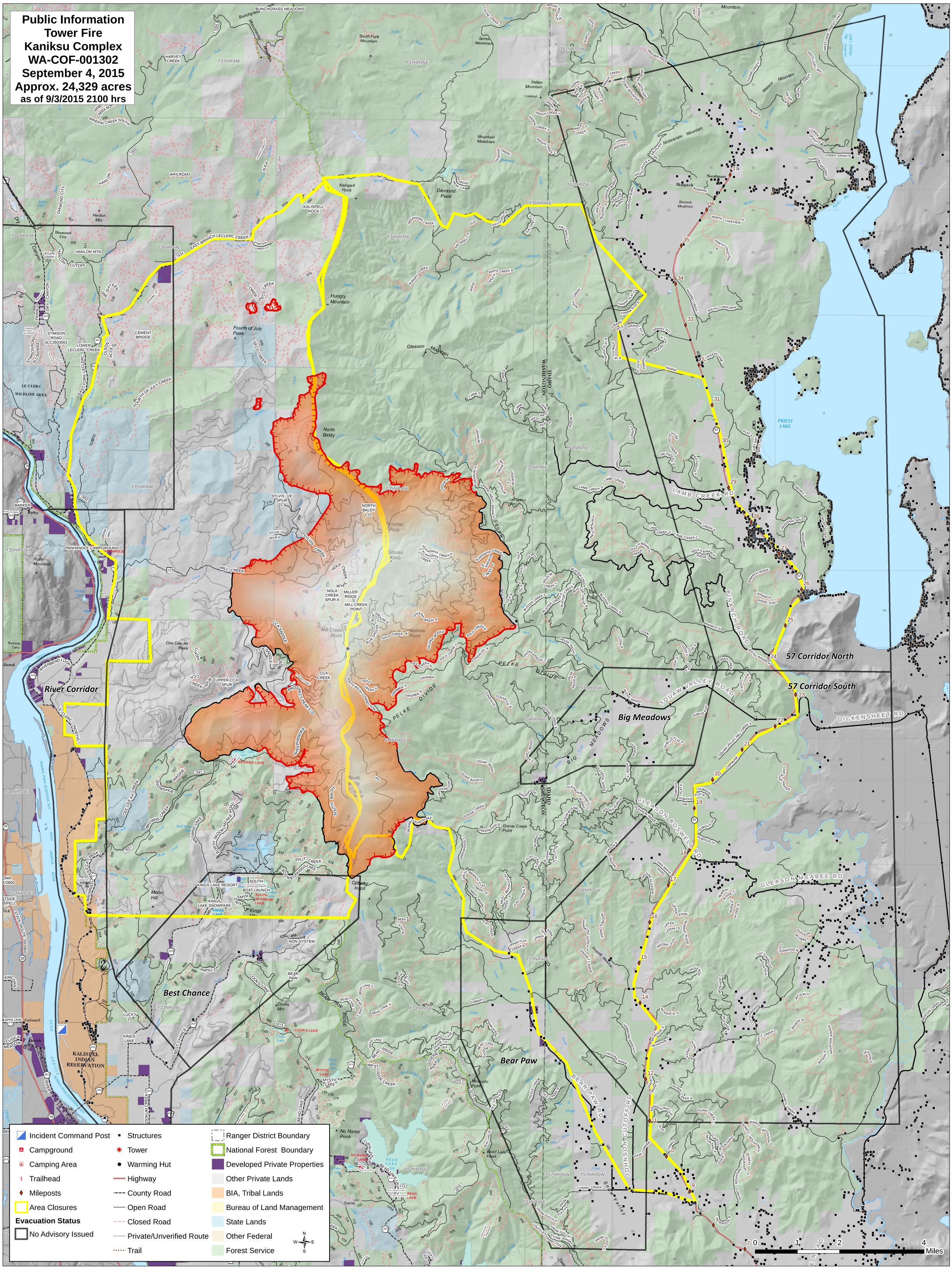
Public Information
Tower Fire
Kaniksu Complex
WA-COF-001302
September 4, 2015
Approx. 24,329 acres
as of 9/3/2015 2100 hrs
River Corridor
Best Chance
Bear Paw
Big Meadows
57 Corridor North
57 Corridor South
Incident Command Post
Campground
Camping Area
Trailhead
Mileposts
Area Closures
Evacuation Status
No Advisory Issued
Structures
Tower
Warming Hut
Highway
County Road
Open Road
Closed Road
Private/Unverified Route
Trail
Ranger District Boundary
National Forest Boundary
Developed Private Properties
Other Private Lands
BIA, Tribal Lands
Bureau of Land Management
State Lands
Other Federal
Forest Service
0 1 2 4 Miles