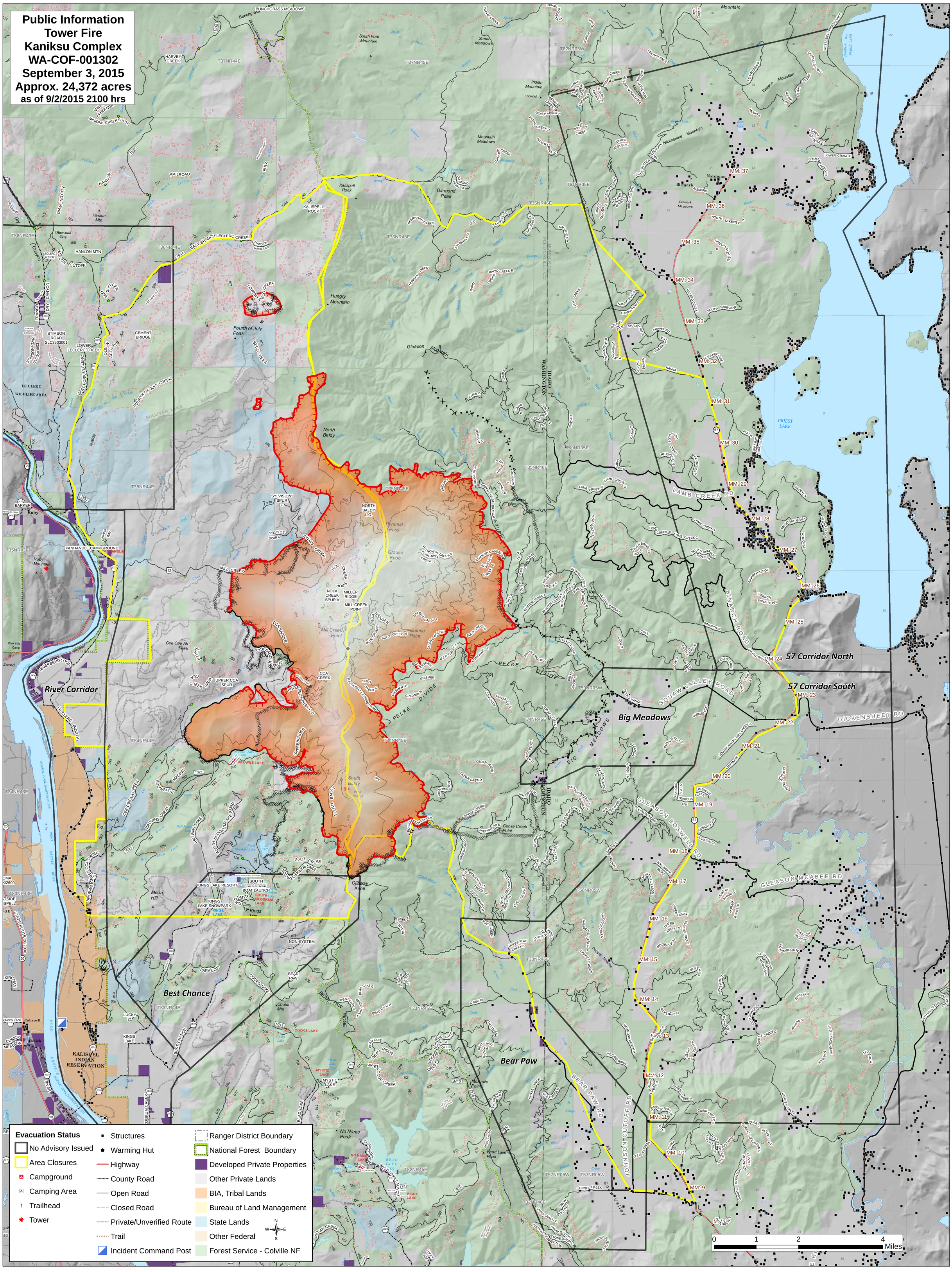Public Information
Tower Fire
Kaniksu Complex
WA-COF-001302
September 3, 2015
Approx. 24,372 acres
as of 9/2/2015 2100 hrs