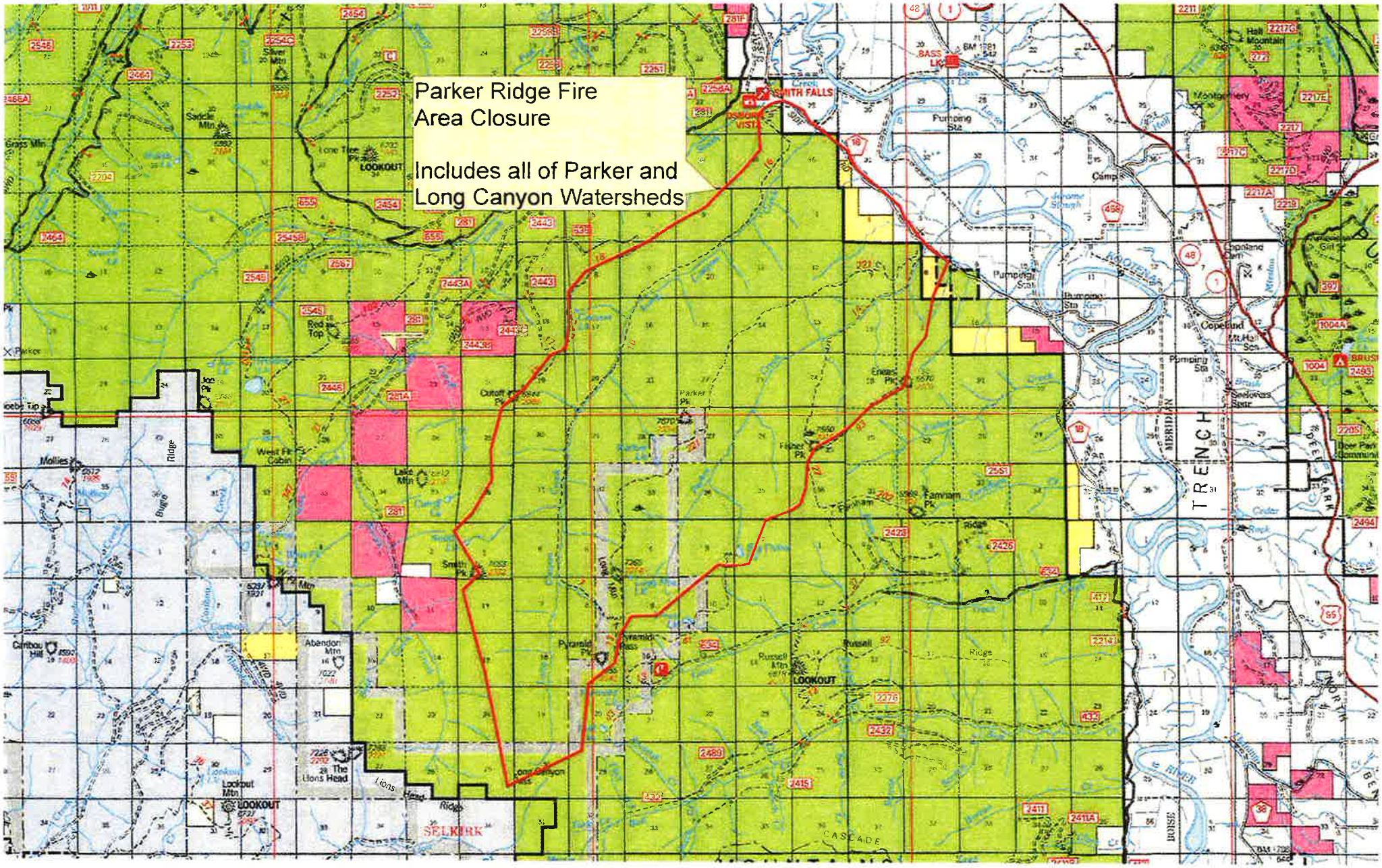
Parker Ridge Fire
Area Closure
Includes all of Parker and
Long Canyon Watersheds
SMITH FALLS
LOOKOUT
TRENCH
SELKIRK
CASCADE

IDAHO PANHANDLE NATIONAL FORESTS

Bonners Ferry Ranger District

Order No. 01-04-07-15- 004

Forest Order

Occupancy and Use on National Forest System Lands

Area Closure

Pursuant to 36 CFR 261.50(b), the following act(s) below are prohibited in the area displayed on the attached map within the Bonners Ferry Ranger District of the Idaho Panhandle National Forests.

Being on or using the following trails within the Parker Ridge Fire Area Closure Area located in all or portions of T65N - R2W, T64N - R2W, T64N – R3W, T63N - R2W, T63N – R3W. Please refer to Area Closure Map for details.

Trail Number	Trail Name	Start Point	End Point	Designated Use
14	Parker Creek	West Side Road	Fisher Peak	Foot Traffic
16	Long Canyon	West Side Road	Pyramid Pass	Foot Traffic
221	Parker Ridge	West Side Road	Pyramid Pass	Foot Traffic

When provided in an order, 36 CFR 261.53 (e) and 36 CFR 261.55 (a), it is prohibited to go into or be upon any area (trail) which is closed for the protection of public health or safety.

This closure is necessary for public safety due to Wildland Fire activity that has occurred. This closure becomes effective on Friday, August 14, 2015 and will remain in effect until rescinded or revoked. This closure order revokes previous closure Order No. 01-04-07-15-003.

Pursuant to 36 CFR 261.50(e) the following individuals are exempt from this Order:

1. Persons with a permit specifically authorizing the otherwise prohibited act or omission.

2. Any Federal, State, or Local Law Enforcement Officer or member of an organized rescue or fire fighting force in the performance of an official duty.

These prohibitions are in addition to the general prohibitions in 36 CFR Part 261, Subpart A.

Executed in Coeur d'Alene, Idaho this 14 day of August, 2015.

MARY FARNSWORTH
Forest Supervisor
Idaho Panhandle National Forest

Violations of these prohibitions is punishable by a fine of not more than $5,000 for an individual or $10,000 for an organization, imprisonment for not more than 6 months, or both (16 U.S.C. 551 and 18 U.S.C. 3559 and 3571).