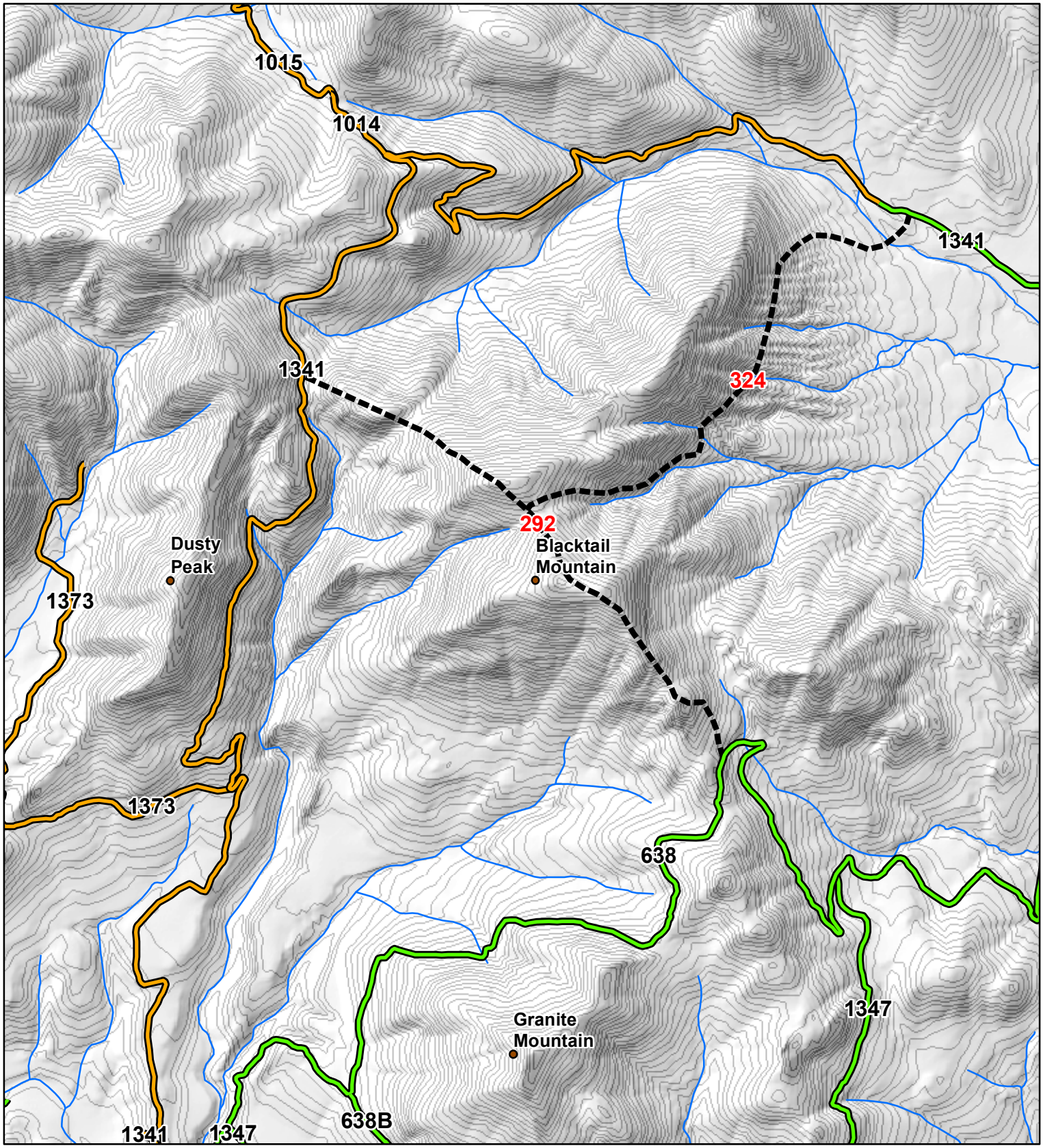

Blacktail MountainTrails
292 and 324 Closure

Legend

- Open Roads
- Seasonal Roads
- Trails 292 and 324

N
W E
S

Miles
0 0.5 1