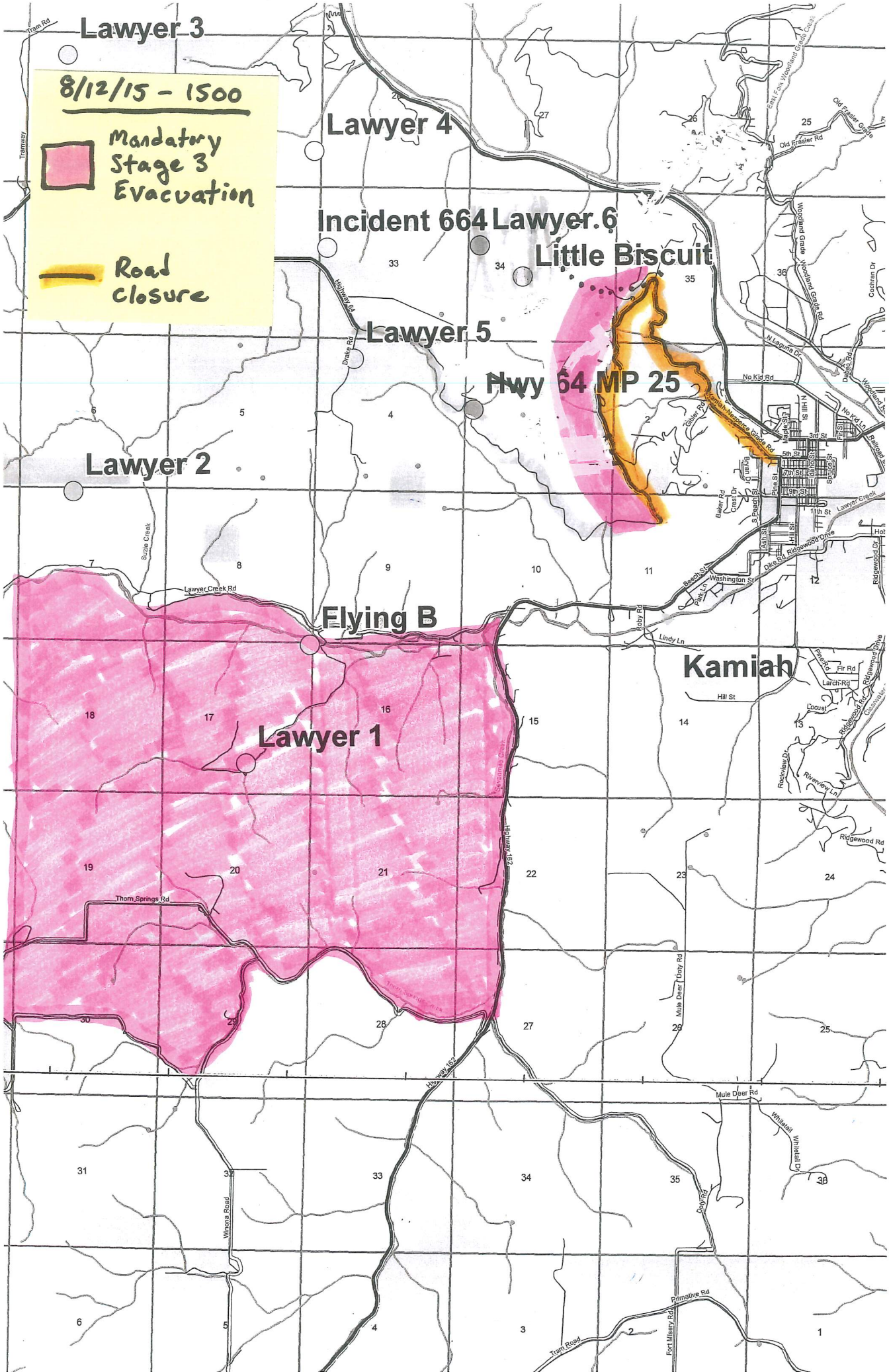
8/12/15 - 1500
Mandatory Stage 3 Evacuation
Road Closure
Lawyer 3
Lawyer 4
Incident 664
Lawyer 6
Little Biscuit
Lawyer 5
Hwy 64 MP 25
Lawyer 2
Flying B
Lawyer 1
Kamiah
Highway 64
Highway 162
Lawyer Creek Rd
Thorn Springs Rd
Mule Deer Rd
Winona Road
Primative Rd
Tram Road
Fort Misery Rd
Dove Rd
Hill St
Ridgewood Drive
Old Frasier Rd
No Kid Rd
Washington St
Lindy Ln
Roby Rd
Suzie Creek
Tramway
Tram Rd
Drake Rd
Baker Rd
Beach St
Pine St
Maple St
Fir St
Larch Rd
Locust
Riverview Ln
Rockview Dr
Ridgewood Rd
Whitetail
Whitetail Dr
Cochran Dr
Woodland Grade Rd
N Laguna Dr
Dakota Rd
Railroad St
Lawyer Creek
Dike Rd
Park Ln
Clearwater