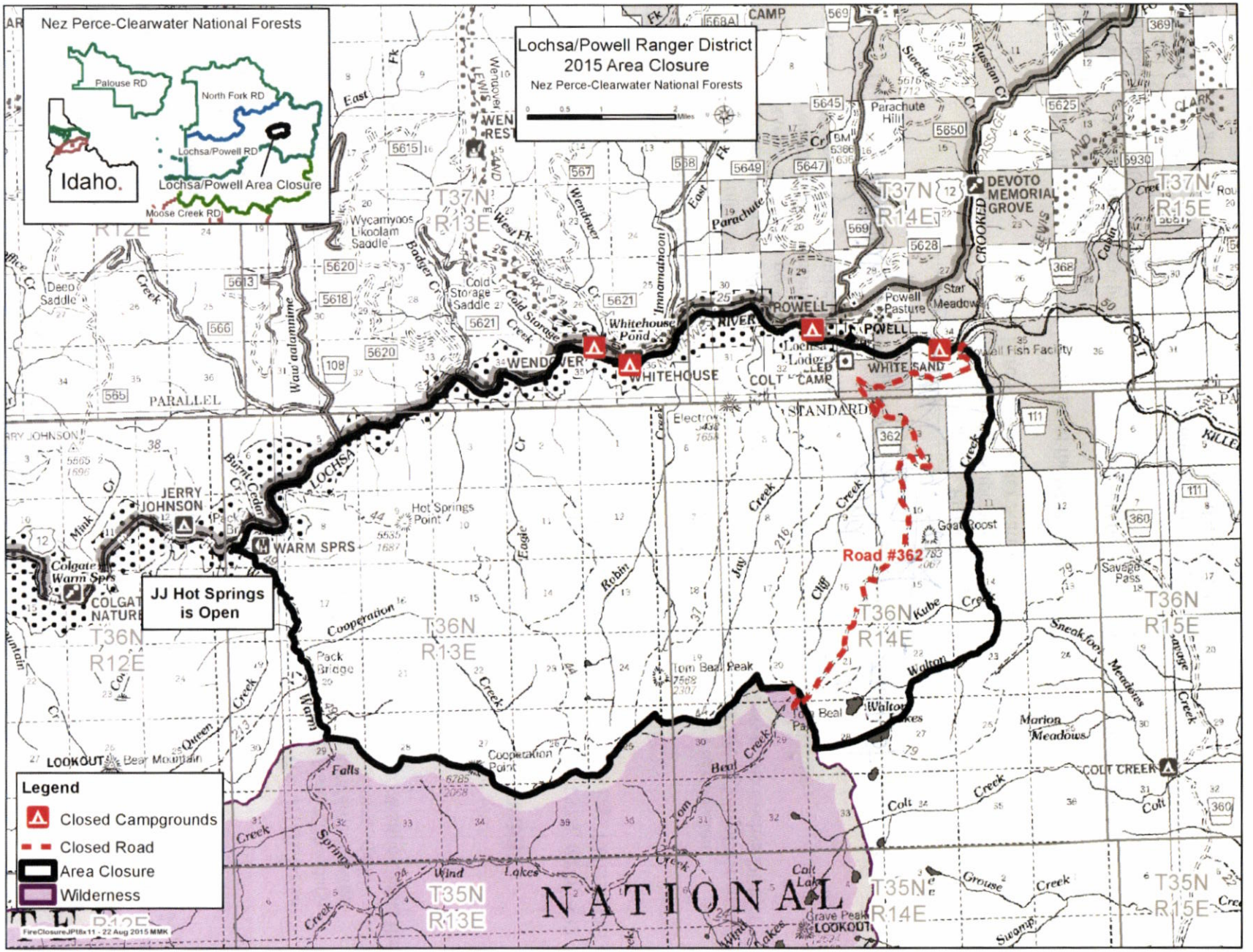

Nez Perce-Clearwater National Forests
Palouse RD
North Fork RD
Lochsa/Powell RD
Lochsa/Powell Area Closure
Moose Creek RD
Idaho
Lochsa/Powell Ranger District
2015 Area Closure
Nez Perce-Clearwater National Forests
Miles
JJ Hot Springs is Open
Road #362
Legend
Closed Campgrounds
Closed Road
Area Closure
Wilderness
T37N R13E
T37N R14E
T37N R15E
T36N R12E
T36N R13E
T36N R14E
T36N R15E
T35N R13E
T35N R14E
T35N R15E
WENDOVER
WHITEHOUSE
POWELL
WHITE SAND
DEVOTO MEMORIAL GROVE
JERRY JOHNSON
WARM SPRS
COLGATE NATURE
COLT CREEK
NATIONAL
FireClosureJPt8x11 - 22 Aug 2015 MMK