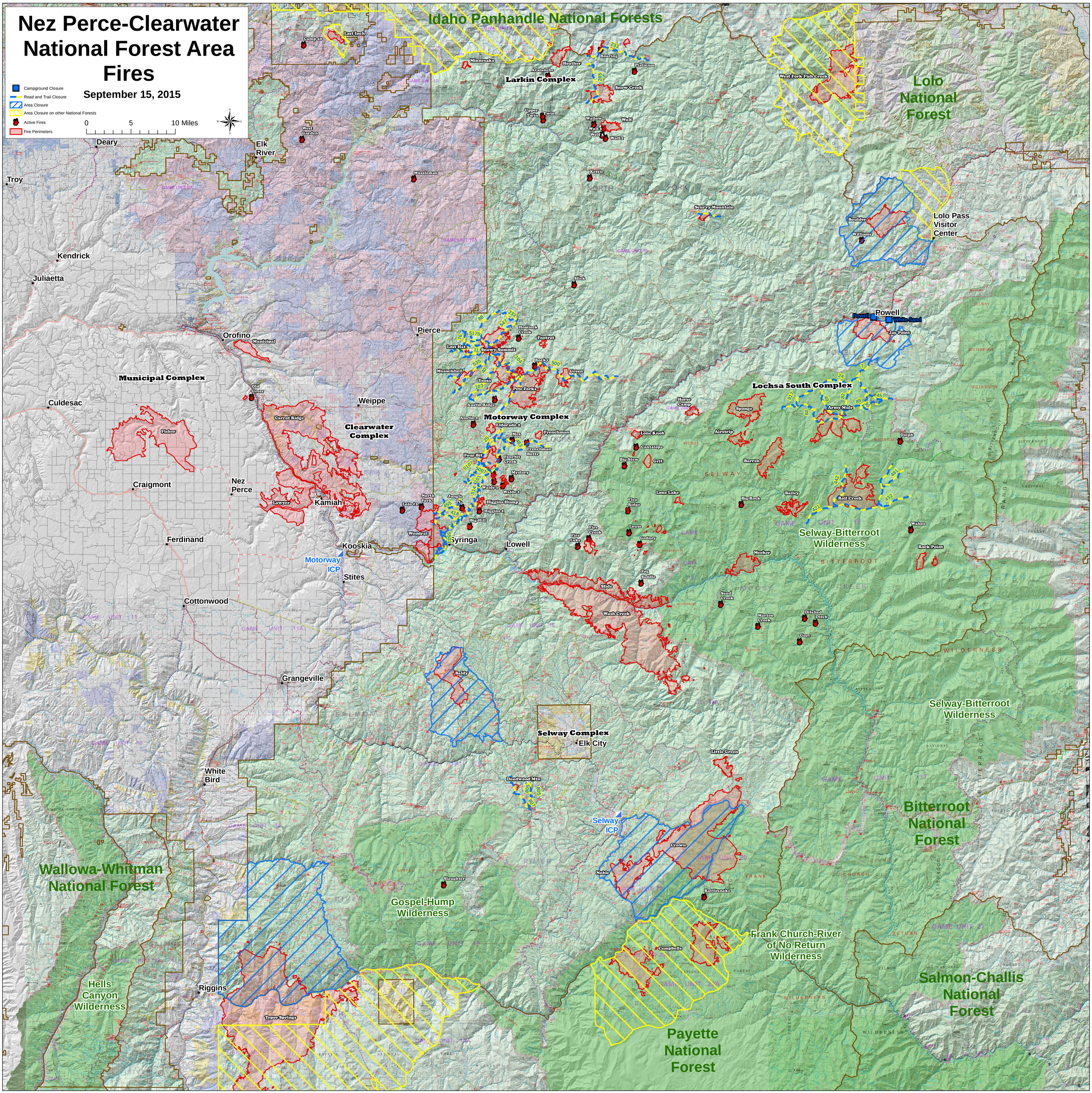

Nez Perce-Clearwater National Forest Area Fires
September 15, 2015
Campground Closure
Road and Trail Closure
Area Closure
Area Closure on other National Forests
Active Fires
Fire Perimeters
0
5
10 Miles
Idaho Panhandle National Forests
Lolo National Forest
Larkin Complex
Municipal Complex
Clearwater Complex
Motorway Complex
Lochsa South Complex
Selway-Bitterroot Wilderness
Selway Complex
Bitterroot National Forest
Wallowa-Whitman National Forest
Gospel-Hump Wilderness
Frank Church-River of No Return Wilderness
Salmon-Challis National Forest
Payette National Forest
Hells Canyon Wilderness
Deary
Troy
Elk River
Kendrick
Juliaetta
Orofino
Pierce
Culdesac
Weippe
Craigmont
Nez Perce
Kamiah
Ferdinand
Kooskia
Syringa
Lowell
Stites
Cottonwood
Grangeville
White Bird
Elk City
Riggins
Powell
Lolo Pass Visitor Center
Motorway ICP
Selway ICP