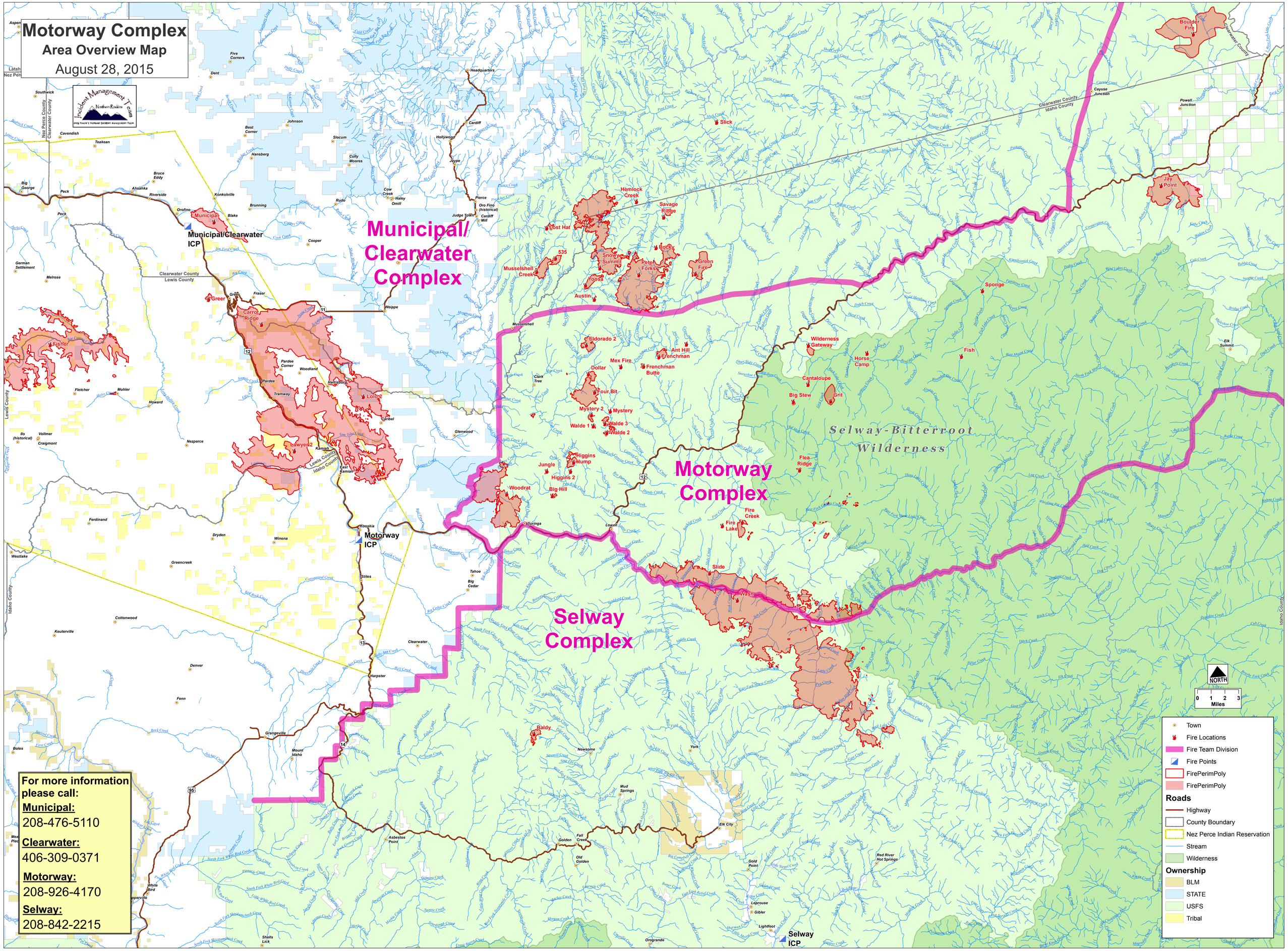
Motorway Complex
Area Overview Map
August 28, 2015
Municipal/ Clearwater Complex
Motorway Complex
Selway Complex
Selway-Bitterroot Wilderness
Municipal/Clearwater ICP
Motorway ICP
Selway ICP
Clearwater County
Lewis County
Idaho County
Nez Perce County
Hemlock Creek
Savage Ridge
Lost Hat
Musselshell Creek
Snowy Summit
Peter Forks
Rocky
Green Fire
Austin
Yoosa
Greer
Carrot Ridge
Fisher
Lolo 2
Lawyer 2
Eldorado 2
Mex Fire
Dollar
Frenchman Butte
Ant Hill
Frenchman
Four Bit
Mystery 2
Mystery
Walde 1
Walde 3
Walde 2
Higgins Hump
Jungle
Higgins 2
Big Hill
Woodrat
Wilderness Gateway
Horse Camp
Cantaloupe
Big Stew
Grit
Fish
Sponge
Flea Ridge
Fire Creek
Fire Lake
Slide
Wash
Slick
Boulder Fire
Jay Point
Baldy
Clearwater
Harpster
Grangeville
Mount Idaho
Kooskia
Stites
Syringa
Lowell
Musselshell
Weippe
Cardiff
Headquarters
Jaype
Pierce
Judge Town
Cardiff Mill
Cooper
Brunning
Rudo
Cow Creek
Haley Omill
Slocum
Johnson
Hansberg
Best Corner
Cavendish
Teakean
Peck
Big George
Ahsahka
Riverside
Bruce Eddy
Orofino
Blake
Konkolville
Five Corners
Dent
Southwick
Nezperce
Fletcher
Mohler
Howard
Ilo (historical)
Vollmer
Craigmont
Ferdinand
Dryden
Winona
Greencreek
Westlake
Cottonwood
Keuterville
Denver
Fenn
Boles
Asbestos Point
Golden
Fall Creek
Old Golden
Newsome
York
Mud Springs
Elk City
Gold Point
Red River Hot Springs
Leprouse
Gibler
Lightfoot
Orogrande
Shells Lick
White Bird
Tahoe
Big Cedar
Glenwood
Clark Tree
Elk Summit
Cayuse Junction
Powell Junction
Fraser
Pardee Corner
Woodland
Harrisburg
Pardee
Tramway
Kamiah
East Kamiah
Lewis County
Idaho County
Nez Perce County
Clearwater County
Lewis County
Clearwater County
Idaho County
NORTH
0 1 2 3
Miles
Town
Fire Locations
Fire Team Division
Fire Points
FirePerimPoly
FirePerimPoly
Roads
Highway
County Boundary
Nez Perce Indian Reservation
Stream
Wilderness
Ownership
BLM
STATE
USFS
Tribal
For more information please call:
Municipal:
208-476-5110
Clearwater:
406-309-0371
Motorway:
208-926-4170
Selway:
208-842-2215