Boise National Forest

Grouse Fire Area Closure
Order Number - 0402-01-94

0 0.5 1 2 Miles

The U.S. Department of Agriculture, Forest Service uses the most current and complete data available. GIS data and product accuracy may vary. They may be developed from sources of differing accuracy, accurate only at certain scales, based on modeling or interpretation, incomplete while being revised or created, etc. Using GIS products for purposes other than those for which they were created, may yield inaccurate or misleading results. The Forest Service reserves the right to correct, modify, or replace GIS products without notification.

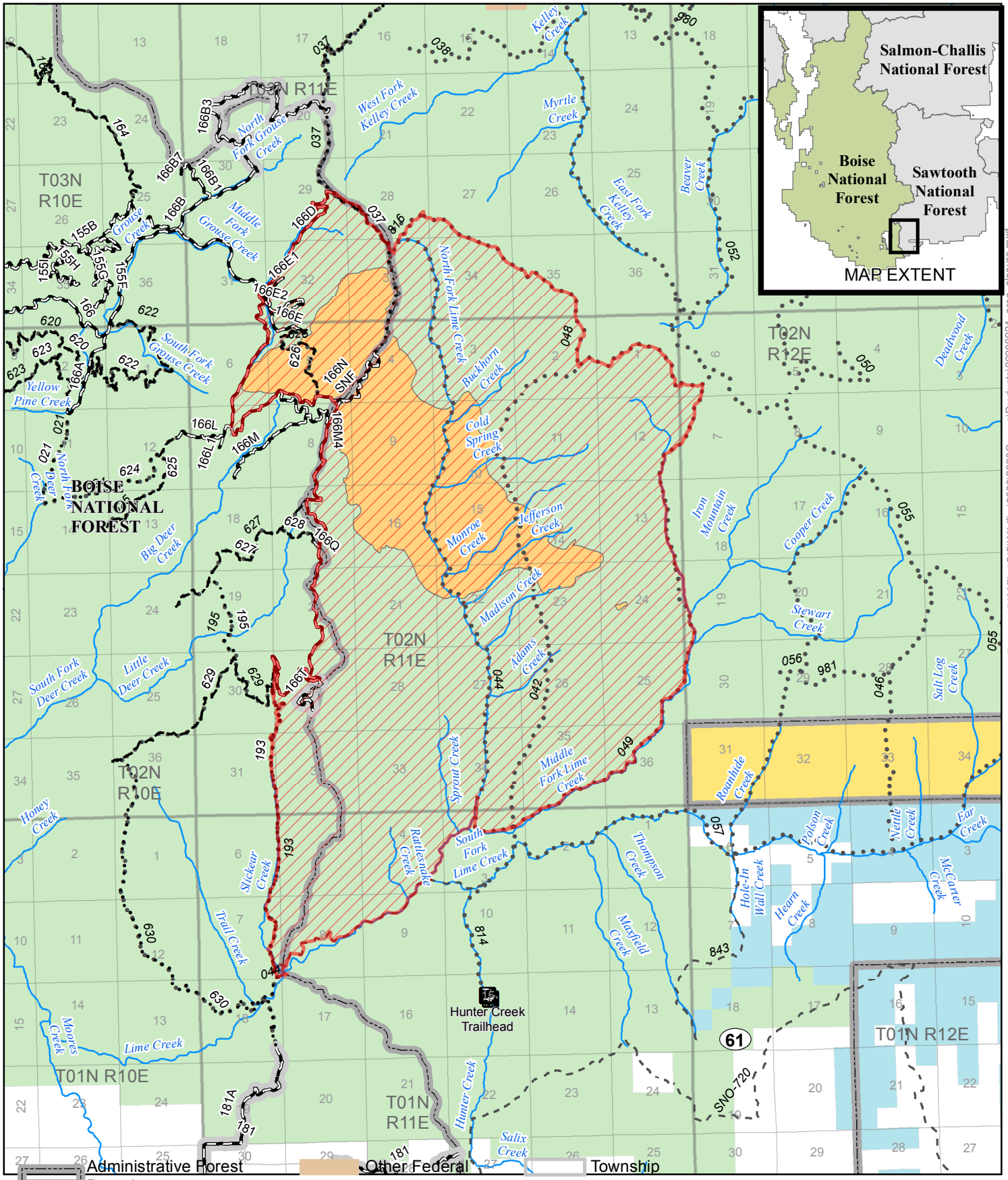

Prepared by: zvanabbema 9/21/2020 - 1342 Hrs Projection: UTM 11 N, NAD 83 File: T:\FS\NFS\Boise\Program\5100Fire\GIS\Wildfire\2020\2020Grouse\Products\20200921_area_closure.mxd

Administrative Forest Boundary
BLM
USFS
Other Federal
State
Private
Non-Motorized Trail
Motorized Trail
Township
Section
Grouse Fire Closure
Grouse Fire Perimeter

* Area, including roads and trails within the closure area, closed to public entry. The exception is Hwy 61 which remains open.