Fire Closure and Burned Area

Pioneer Fire

09/27/2016
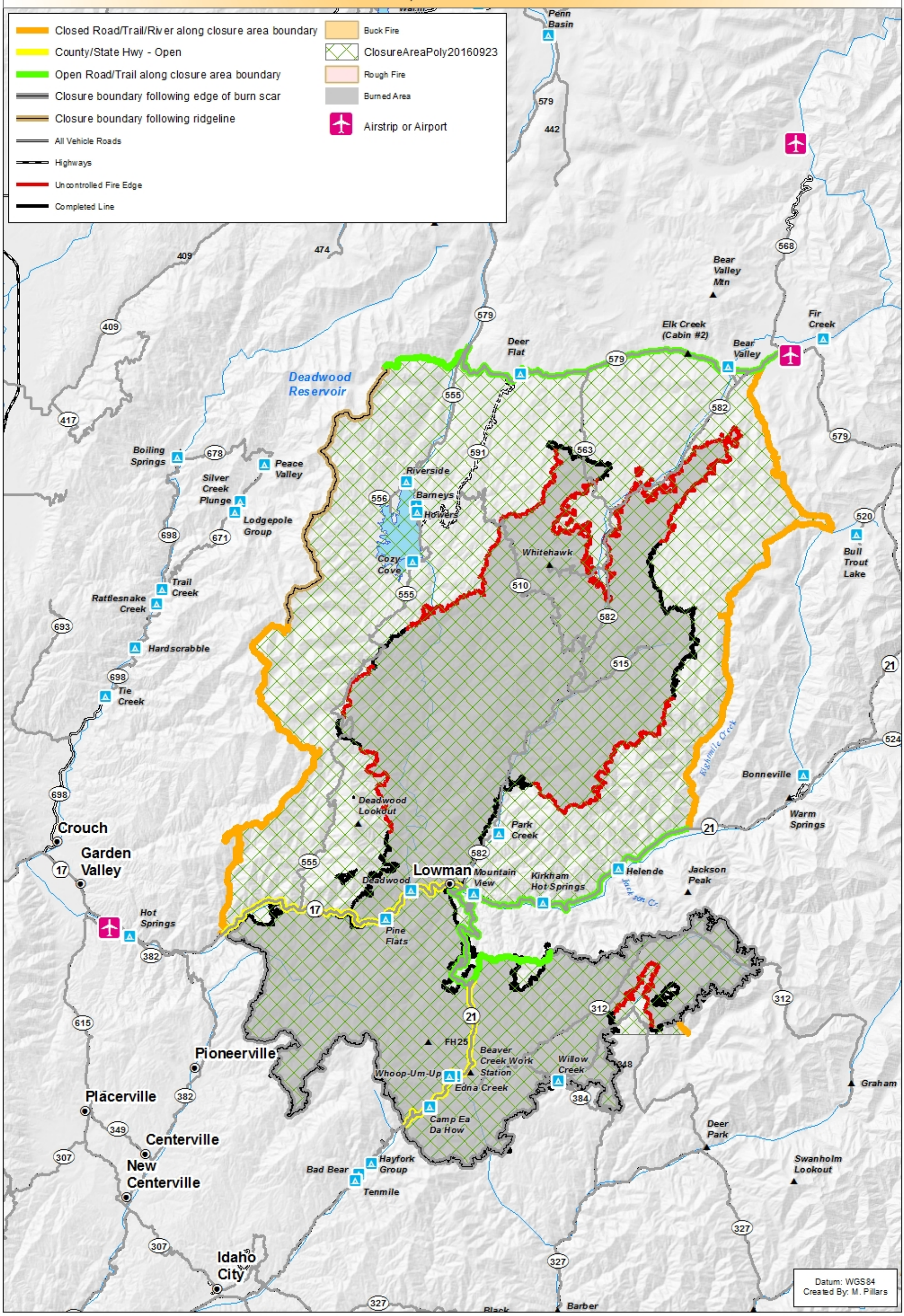
188,404 Acres