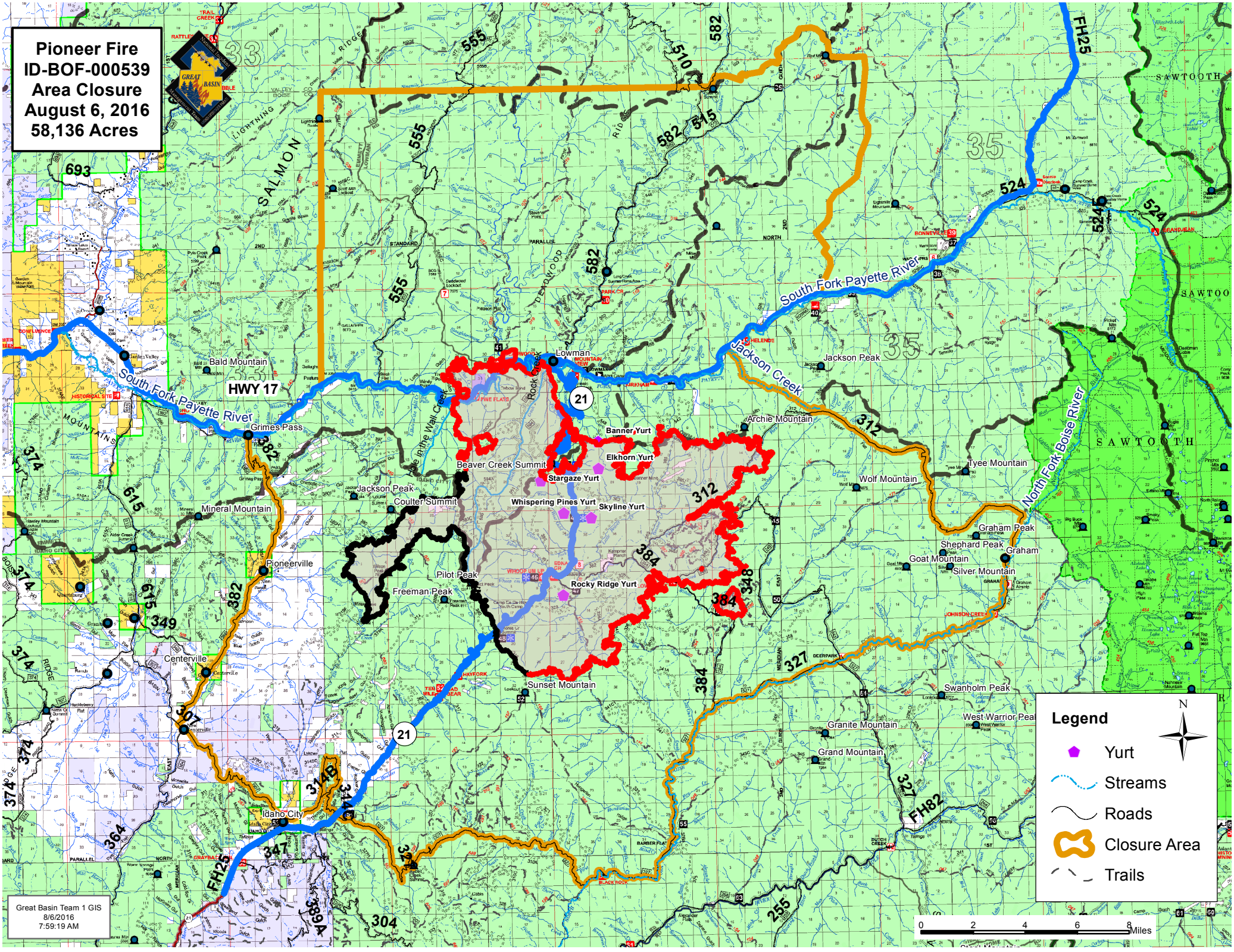

Pioneer Fire
ID-BOF-000539
Area Closure
August 6, 2016
58,136 Acres
Legend
Yurt
Streams
Roads
Closure Area
Trails
N
0 2 4 6 8 Miles
Great Basin Team 1 GIS
8/6/2016
7:59:19 AM
South Fork Payette River
Jackson Creek
North Fork Boise River
Rock Creek
Hole in the Wall Creek
HWY 17
Lowman
Grimes Pass
Bald Mountain
Mineral Mountain
Pioneerville
Centerville
Idaho City
Jackson Peak
Coulter Summit
Beaver Creek Summit
Banner Yurt
Elkhorn Yurt
Stargaze Yurt
Whispering Pines Yurt
Skyline Yurt
Rocky Ridge Yurt
Pilot Peak
Freeman Peak
Sunset Mountain
Archie Mountain
Wolf Mountain
Tyee Mountain
Graham Peak
Shephard Peak
Graham
Goat Mountain
Silver Mountain
Swanholm Peak
West Warrior Peak
Granite Mountain
Grand Mountain
SALMON
SAWTOOTH
FH25
FH82
21