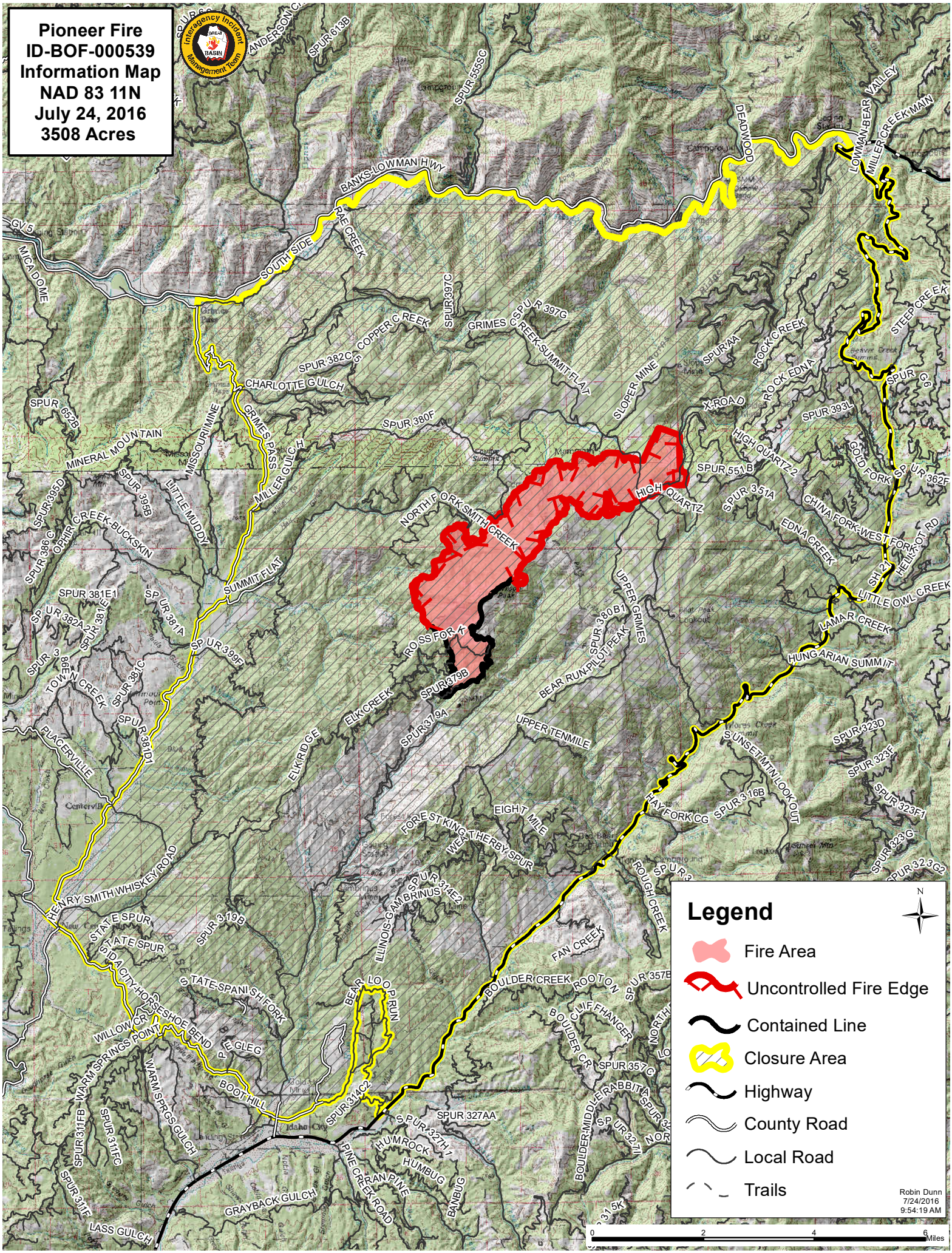
Pioneer Fire
ID-BOF-000539
Information Map
NAD 83 11N
July 24, 2016
3508 Acres
Interagency Incident Management Team
GREAT BASIN
Legend
Fire Area
Uncontrolled Fire Edge
Contained Line
Closure Area
Highway
County Road
Local Road
Trails
N
Robin Dunn
7/24/2016
9:54:19 AM
0
2
4
6
Miles
BANKS-LOWMAN HWY
SOUTH SIDE
RAE CREEK
DEADWOOD
LOWMAN-BEAR VALLEY
MILLER CREEK MAIN
STEEP CREEK
GOLD FORK
CHINA FORK-WEST FORK
HELLROT RD
LITTLE OWL CREEK
LAMAR CREEK
HUNGARIAN SUMMIT
SUNSET MTN LOOKOUT
HAY FORK CG
ROUGH CREEK
FAN CREEK
BOULDER CREEK
ROOTON
CLIFFHANGER
BOULDER CR
BOULDER-MIDDLE RABBIT
HUMROCK
HUMBUG
BANBUG
PINE CREEK ROAD
GRAYBACK GULCH
LASS GULCH
BOOT HILL
WARM SPRGS GULCH
WARM SPRINGS POINT
WILLOW CR
SHOESHOE BEND
STATE-SPANISH FORK
STATE SPUR
HENRY SMITH WHISKEY ROAD
PLACERVILLE
TOWN CREEK
OPHIR CREEK-BUCKSKIN
MINERAL MOUNTAIN
MISSOURI MINE
LITTLE MUDDY
MILLER GULCH
GRIMES PASS
CHARLOTTE GULCH
COPPER CREEK
GRIMES CREEK-SUMMIT FLAT
SLOPER MINE
ROCK CREEK
ROCK EDNA
X-ROAD
HIGH QUARTZ
HIGH QUARTZ 2
NORTH FORK SMITH CREEK
ROSS FORK
ELK CREEK
ELK RIDGE
UPPER GRIMES
BEAR RUN-PILOT PEAK
UPPER TENMILE
EIGHT MILE
FOREST KING
WEATHERBY SPUR
ILLINOIS-GAMBRINUS
BEAR LOOP RUN
SUMMIT FLAT
SPUR 380F
SPUR 379B
SPUR 379A
SPUR 380B1
SPUR 551B
SPUR 351A
SPUR 393L
SPUR 362F
SPUR 323D
SPUR 323F
SPUR 323F1
SPUR 323G
SPUR 323G2
SPUR 316B
SPUR 357B
SPUR 357C
SPUR 327AA
SPUR 327H1
SPUR 314C2
SPUR 314E2
SPUR 319B
SPUR 381A
SPUR 381C
SPUR 381D1
SPUR 381E1
SPUR 382A
SPUR 382C
SPUR 395B
SPUR 395D
SPUR 386C
SPUR 652B
SPUR 613B
SPUR 555SC
SPUR 397C
SPUR 397G
SPUR 399F
SPUR 311FB
SPUR 311FC
SPUR 311F
SPUR 315K
GV 5
MICA DOME