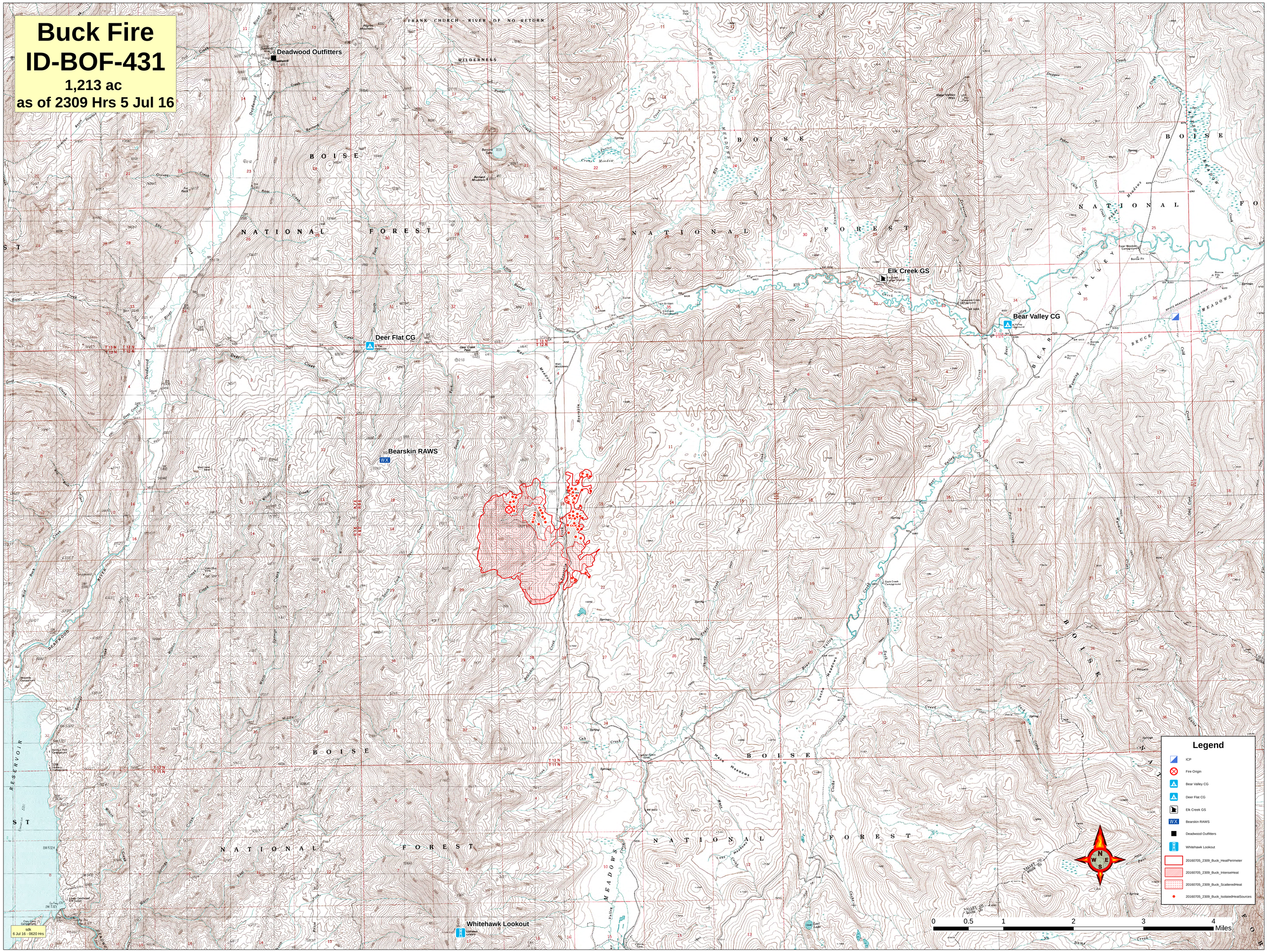Buck Fire
ID-BOF-431
1,213 ac
as of 2309 Hrs 5 Jul 16