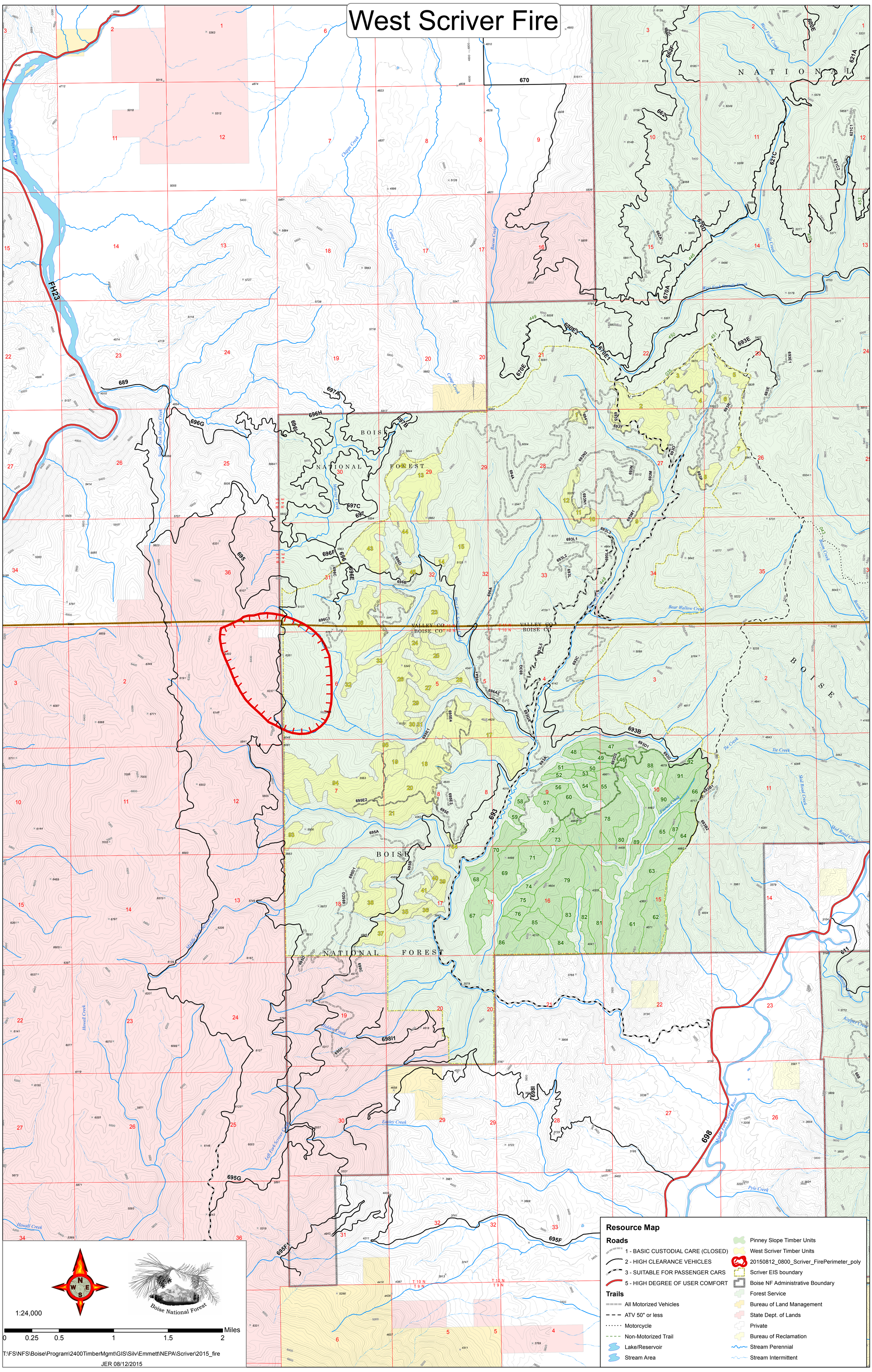West Scriver Fire