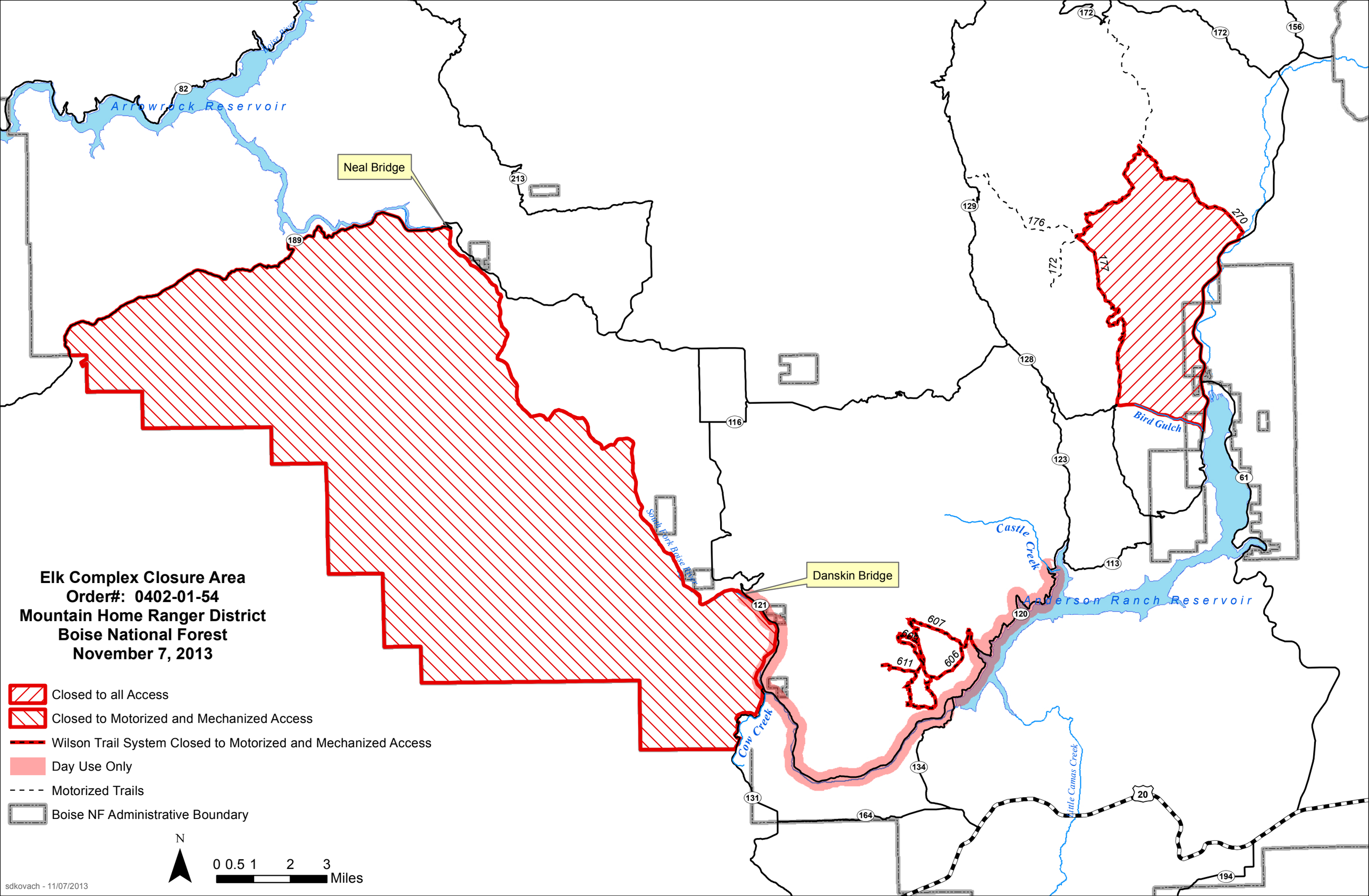
Elk Complex Closure Area
Order#: 0402-01-54
Mountain Home Ranger District
Boise National Forest
November 7, 2013
Closed to all Access
Closed to Motorized and Mechanized Access
Wilson Trail System Closed to Motorized and Mechanized Access
Day Use Only
Motorized Trails
Boise NF Administrative Boundary
N
0 0.5 1 2 3
Miles
Neal Bridge
Danskin Bridge
Arrowrock Reservoir
Anderson Ranch Reservoir
Bird Gulch
Castle Creek
Cow Creek
South Fork Boise River
Little Camas Creek
82
189
213
116
121
129
128
123
113
120
134
131
164
172
156
61
20
194
176
177
270
607
606
611
sdkovach - 11/07/2013