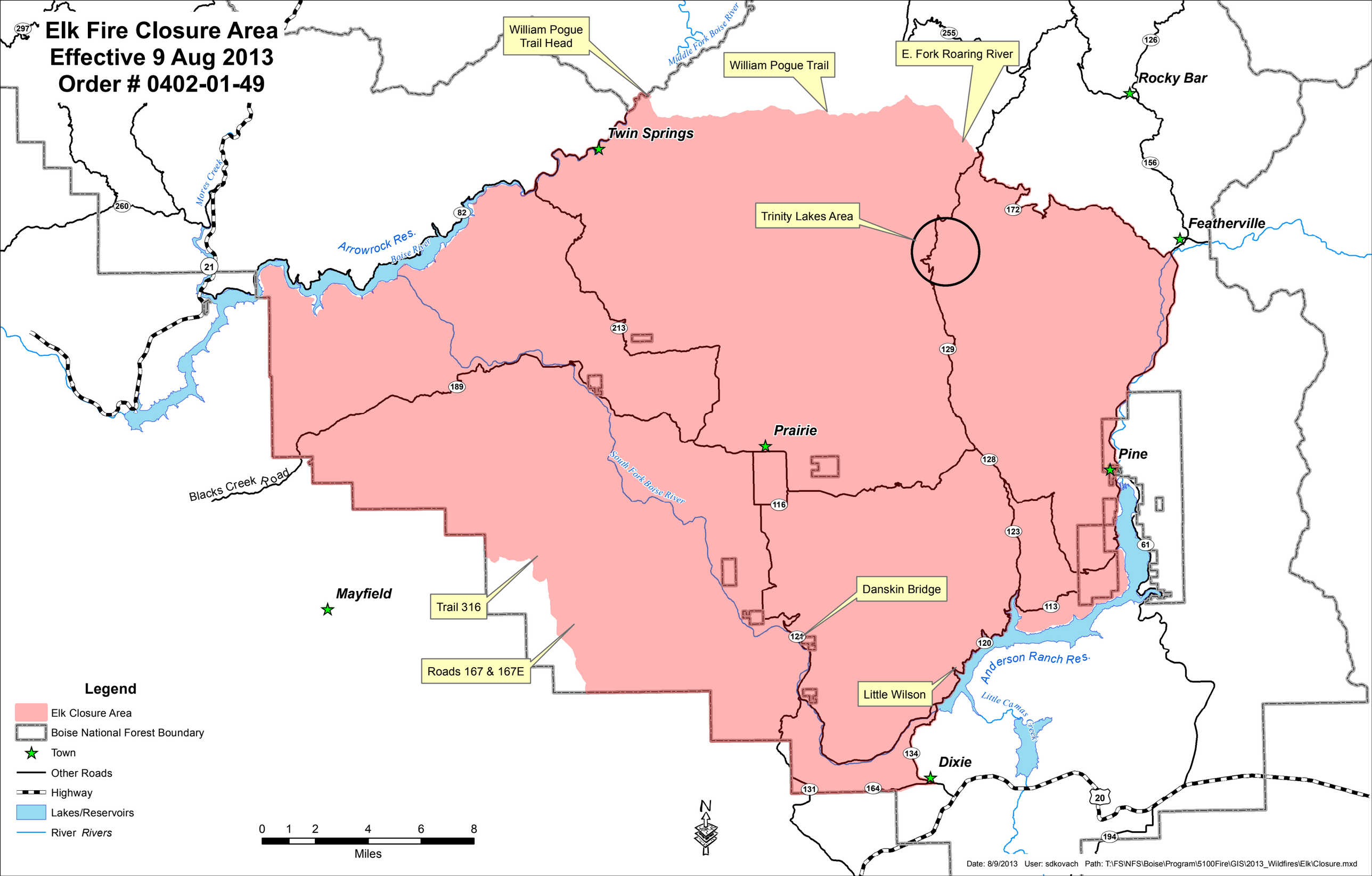Elk Fire Closure Area
Effective 9 Aug 2013
Order # 0402-01-49