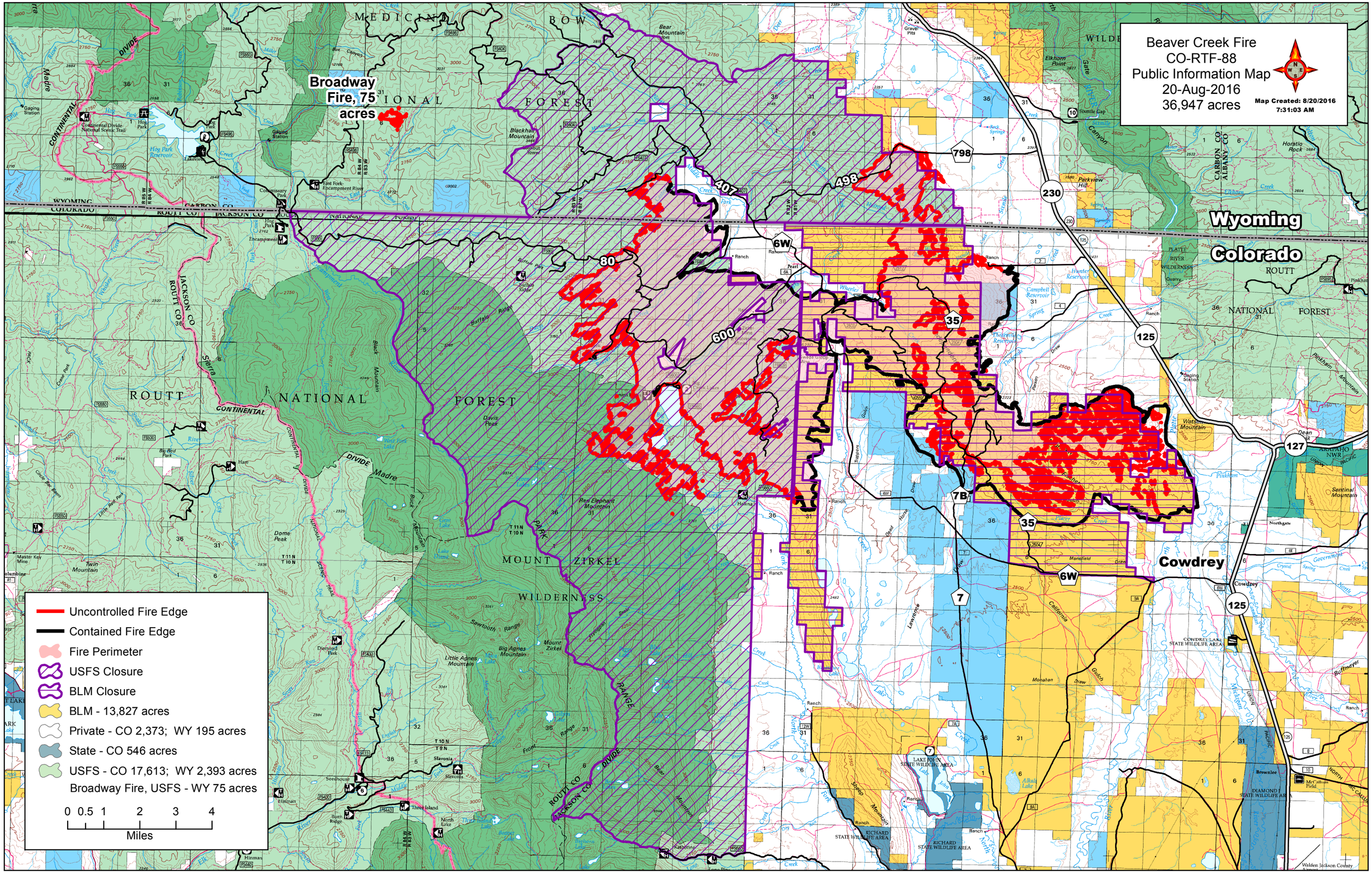
Beaver Creek Fire
CO-RTF-88
Public Information Map
20-Aug-2016
36,947 acres
Map Created: 8/20/2016
7:31:03 AM
Broadway Fire, 75 acres
Wyoming
Colorado
Uncontrolled Fire Edge
Contained Fire Edge
Fire Perimeter
USFS Closure
BLM Closure
BLM - 13,827 acres
Private - CO 2,373; WY 195 acres
State - CO 546 acres
USFS - CO 17,613; WY 2,393 acres
Broadway Fire, USFS - WY 75 acres
0 0.5 1 2 3 4
Miles