REVISED ORDER MBRTB-2016-172-Revision4 EXHIBIT A: Vicinity and Location Maps
REVISED BEAVER CREEK FIRE CLOSURE
Area Closed by Temporary Special Order for Public and Firefighter Safety
as of August 8, 2016

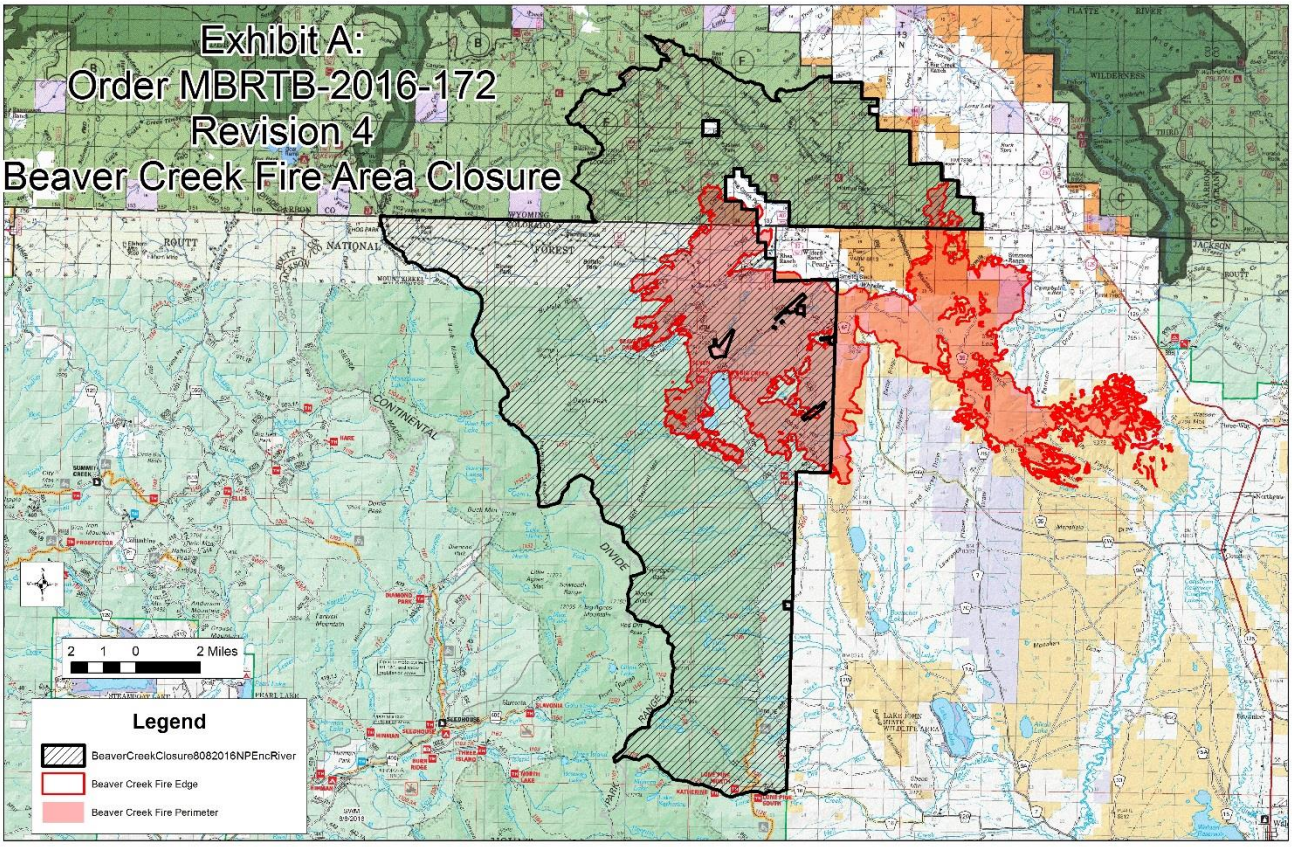

Closure Includes: In Colorado, Hatched Portions of Townships 11 & 12 N, R82W,
Townships 9, 10, 11 & 12 N, R83 W,
Townships 11 & 12N, R84 W,
and in Wyoming, Hatched Portions of Townships 11N, R81, R82 & R83 W.

For More Information Contact:

Parks Ranger District OR Brush Creek/Hayden Ranger District
100 Main Street 2171 South Highway 130
Walden, CO 80480 Saratoga, WY 82331
Phone: (970) 723-2700 Phone: (307) 326-5258

Medicine Bow -Routt National Forests,
Thunder Basin National Grassland Headquarters
2468 Jackson Street
Laramie, WY 82070
Phone: (307) 745-2300

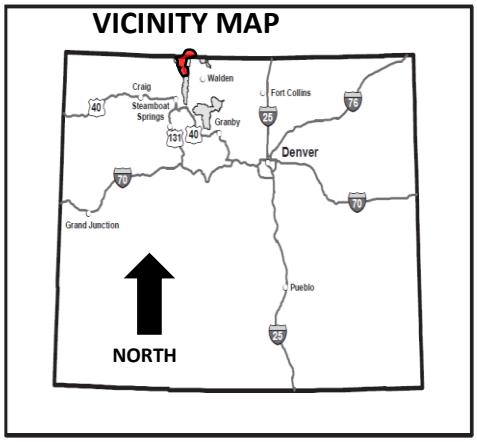

http://www.fs.usda.gov/mbr or http://inciweb.nwcg.gov/incident/4797