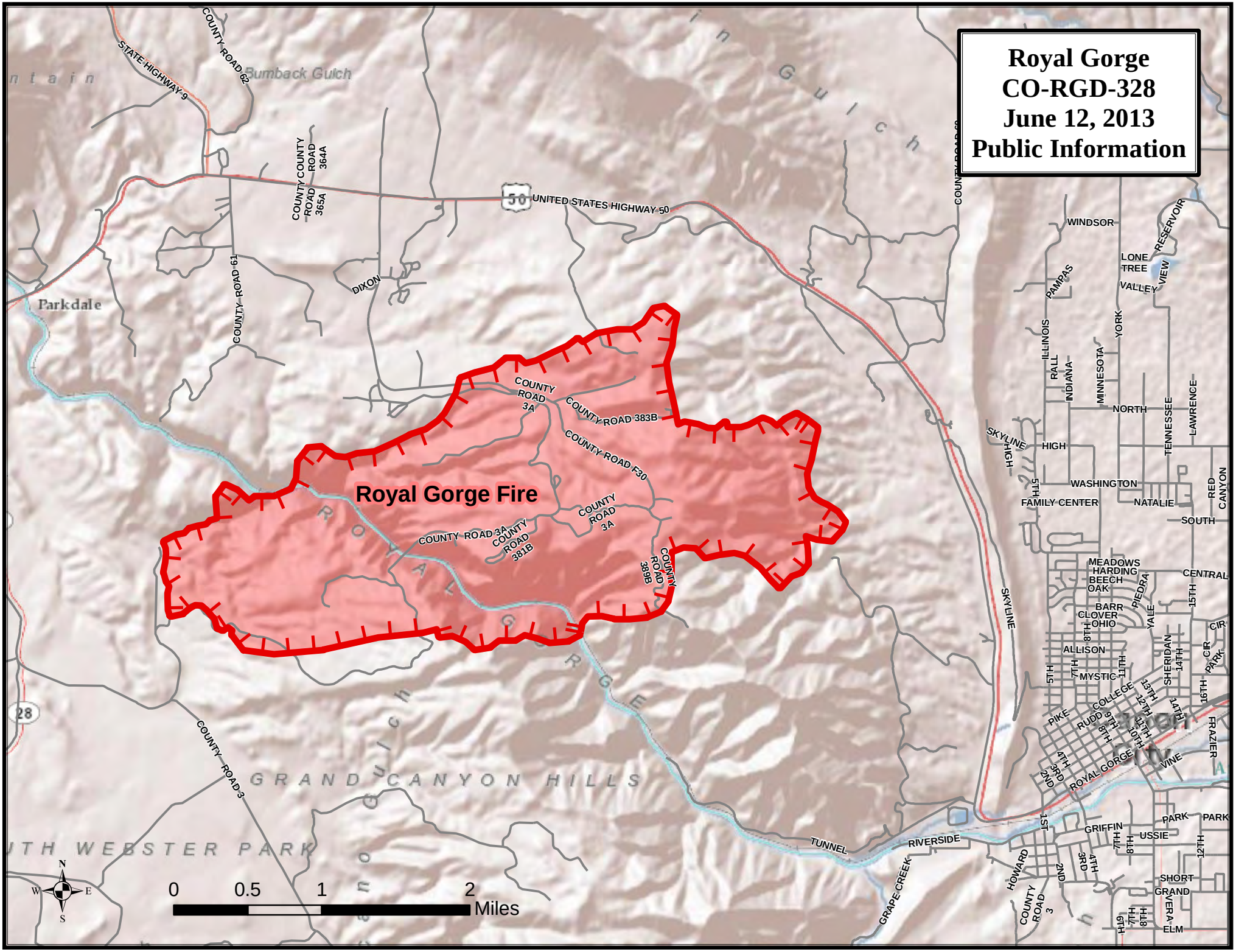
Royal Gorge
CO-RGD-328
June 12, 2013
Public Information
Royal Gorge Fire
STATE HIGHWAY 9
COUNTY ROAD 62
Bumback Gulch
COUNTY ROAD 364A
COUNTY ROAD 365A
UNITED STATES HIGHWAY 50
DIXON
Parkdale
COUNTY ROAD 61
COUNTY ROAD 3A
COUNTY ROAD 383B
COUNTY ROAD F30
COUNTY ROAD 381B
COUNTY ROAD 389B
ROYAL GORGE
GRAND CANYON HILLS
SOUTH WEBSTER PARK
COUNTY ROAD 3
TUNNEL
RIVERSIDE
GRAPE CREEK
WINDSOR
RESERVOIR
LONE TREE
VALLEY VIEW
PAMPAS
ILLINOIS
RALL
INDIANA
MINNESOTA
YORK
NORTH
TENNESSEE
LAWRENCE
SKYLINE
HIGH
WASHINGTON
FAMILY CENTER
NATALIE
RED CANYON
SOUTH
MEADOWS
HARDING
BEECH
OAK
CENTRAL
PIEDRA
BARR
CLOVER
OHIO
YALE
ALLISON
MYSTIC
SHERIDAN
COLLEGE
PIKE
RUDD
ROYAL GORGE
VINE
FRAZIER
PARK
GRIFFIN
USSIE
HOWARD
SHORT
GRAND
VERA
ELM
0
0.5
1
2
Miles